

COMMUNITY CONNECTIONS

SUMMER | FALL 2024



ROYAL PALM BEACH, A PLACE WE CALL HOME



ROCK
-N-
FALL FEST

YOUTH
PROGRAMS

ADULT AND
SENIOR
PROGRAMS

YOUNG
AT
HEART

COMMUNITY
EVENTS

The Village of Royal Palm Beach Facilities



Hours for Village Hall

1050 Royal Palm Beach Boulevard, Royal Palm Beach, FL 33411

Village Hall Lobby/Clerk's Office

Monday - Friday, 8:00 AM to 5:00 PM

Phone: 561-790-5100

Planning & Zoning

Monday - Friday, 8:00 AM to 5:00 PM

Phone: 561-790-5131

Building Department

Monday - Friday, 8:00 AM to 4:30 PM

Phone: 561-790-5128

Post Office

Coming Soon!

Hours for Village Facilities

Commons Park Sporting Center

11600 Poinciana Boulevard, Royal Palm Beach, FL 33411

Daily, 8:00 AM to 9:00 PM

Phone: 561-790-5140

Cultural Center

151 Civic Center Way, Royal Palm Beach, FL 33411

Office Hours: M-Fri, 8:00 AM to 5:00 PM

After hours by appointment only

Phone: 561-790-5196

Recreation Center

100 Sweet Bay Lane, Royal Palm Beach, FL 33411

Office Hours: M - Fri, 8:00 AM to 5:00 PM

Phone: 561-790-5124

Building Hours:

Monday - Friday, 8:00 AM to 9:00 PM

Saturday, 8:00 AM to 5:00 PM

Closed on Sunday



[village-of-royal-palm-beach/](https://www.village-of-royal-palm-beach/)



@_RoyalPalmBeach



@VillageRoyalPalmBeach



@VillageofRoyalPalmBeach, Florida

Village Council



Mayor
Fred Pinto



Vice Mayor
Jeff Hmara



Councilwoman
Jan Rodusky



Councilwoman
Selena Samios



Councilman
Richard Valuntas

Strategic Plan

Each spring, the Village Council and leadership team begins developing the strategic plan, the first step in the annual budget process. The strategic plan is meant to be a working document, changing as the Village changes and grows. It is the mission of the Village of Royal Palm Beach to provide services and facilities to create an aesthetically pleasing, active, and connected community. For more information on the Village's Strategic Plan and 2024 Citizen Summit, please visit <https://www.royalpalmbeachfl.gov/manager/page/royal-palm-beach-strategic-plan>

VISION 2039

Royal Palm Beach 2039 is a
Hometown Community
Family Community

GOALS 2029

Financially Sound Government
Responsive Village Services
RPB - A Unique Community
Exceptional Parks & Leisure
Choices for All

FY 2025 - 2029 CAPITAL PROJECTS

FY 2025

- Village-Wide Road Resurfacing
- La Mancha Subdivision Drainage
- Renovate & Expand Recreation Center
- Canal Bank Stabilization
- Canal System Dredging
- All Access Playground
- Bob Marcello Park Lighting Upgrades
- Earth Day Park Lighting
- Boat Ramp & Dock Replacement
- David Farber Building Renovation
- Cultural Center Entry Enhancement
- Homeplace Park Pickleball Courts
- Okeechobee Blvd Main Entrance Sign Improvements
- Security Cameras - Commons Park
- Splash Pad Repairs - Veterans Park

Future

- Camellia Park Office & Bathroom Building
- SR 80 Decorative Light Poles
- Village-Wide Street Sign Maintenance & Repair
- Fountain Replacements
- Village-Wide Street Restriping
- Parks Street & Site Light Fixture Replacement
- Bike Path Trailhead & Signage
- Park Road North Parking & Pathway
- Village-Wide ADA Improvements Phase II
- Pedestrian & Bike Improvements - FPL Pathway

Future

- Recreation Center to Crestwood Pathway
- Pedestrian and Bicycle Access to Pond Cypress Trail System
- Southern Boulevard Park
- Art in Public Places
- Playscape Replacement - Moonlight Park
- Artificial Turf - Katz Park
- Playscape Replacement - Pippin Park
- Lamstein Lane Street Light Fixture Replacement

For a complete list and detailed map of all Village Capital Improvement Projects please visit:

www.royalpalmbeachfl.gov/CIP/Map

News from PBSO District 9

As we prepare for our children to return, to school

PBSO REMINDS parents to:

- Obey traffic laws when passing bus stops, driving through neighborhoods and school zones.
- Watch for pedestrians and bicycles.
- DO NOT let your children out of the car while you are stopped in traffic – it is unsafe and can lead to a tragedy.
- Be patient, be vigilant and allow extra time for your morning commute.
- Getting your kids to and from school safely is our priority and we ask that it be yours, too.



BACK TO SCHOOL TRAFFIC SAFETY CONSIDERATIONS

The Palm Beach County Sheriff's Office would like to remind the public of traffic and pedestrian violations law enforcement personnel witness and receive the most complaints about in school zones. Below is a list of some of the most common violations.

- Unlawful Speed in a School Zone**
FSS 316.1895 (10)
Fines from \$156 - \$606
Moving violation
(Fines Doubled)
- Discharge/Loading of passengers on the paved roadway/shoulder prohibited**
FSS 316.1945(1)(A)12
Fine \$116
Non-moving violation
- Passing Stopped School Bus**
FSS 316.172(1)(a)
Fine \$371
Moving violation
- Stopping / Standing / Parking on a Crosswalk**
FSS 316.1945(1)(a)4
Fine \$116
Non-moving violation
- School and Work Zones:**
Use of a wireless communication device in a handheld manner
FSS 316.306 (3)(a)1
Fine \$166
Moving violation
- Pedestrian obstruction or hindering traffic**
FSS 316.2045(1)
Fine \$64.50
Pedestrian violation



The Palm Beach County Sheriff's Office is asking the public and pedestrians to be mindful of these violations and patient as our students return to school.

PBSO #0244 REV. 08/22

Waiver for Further Inquiry Into Additional Required Information & Release of All Claims:

By signing this Volunteer/Coach Application, I acknowledge my interest in participating as a volunteer/coach in the Village of Royal Palm Beach Volunteer Program, and I hereby agree to additional screening for placement in same. I am fully aware that said additional screening may include, but is not limited to, employment records, residential history, personal references, local law enforcement check, and criminal information records. I also understand that submittal of a Volunteer/Coach Application and/or subsequent screening, additional or otherwise, does not guarantee my placement in the Volunteer/Coach Program; nor does it guarantee that my services as a volunteer/coach will be utilized in the particular areas of interest as indicated on my Volunteer/Coach application. I understand and agree that the Village may place me in a position that best serves the interests of the Village and that such position may change from time to time at the sole discretion of the Village. I hereby agree that I will indemnify and hold the Village, its employees, agents, representatives, coaches and volunteers harmless from and against any and all claims, demands, lawsuits, settlements, damages, costs and expenses, including attorneys' fees, suffered or incurred by the Village or arising out of or in any way connected to my participation in the Village of Royal Palm Beach Volunteer/Coaching Program.

For Coaches:

I agree to return all equipment issued or pay for the replacement thereof. I understand that participation may involve many RISKS and INJURIES, including but not limited to, death, serious neck and spinal injuries and other serious injuries or impairment to the body.

I have read and fully understand this waiver, and sign it of my own free will, for and in consideration of the Village allowing me to participate in the Village of Royal Palm Volunteer/Coach Program. I understand that completion of this form including my signature is required in order to be considered for volunteer/coach placement. I further certify that I am a minimum of eighteen (18) years of age.

Signature: Date:

References:

Name: _____ Phone: _____ Relationship: _____

Name: _____ Phone: _____ Relationship: _____

Name: _____ Phone: _____ Relationship: _____

NOTICE REGARDING THE COLLECTION AND USE OF YOUR SOCIAL SECURITY NUMBER BY THE VILLAGE OF ROYAL PALM BEACH, FLORIDA

PURSUANT TO SUBPARAGRAPH 119.071(5)(a)2.a., *FLORIDA STATUTES*, THE VILLAGE OF ROYAL PALM BEACH IS PROVIDING YOU WITH THE FOLLOWING STATEMENT AS A RESULT OF THE VILLAGE’S REQUEST FOR YOUR SOCIAL SECURITY NUMBER. YOUR SOCIAL SECURITY NUMBER IS BEING COLLECTED BY THE VILLAGE EITHER BECAUSE SUCH REQUEST IS SPECIFICALLY AUTHORIZED BY LAW OR ITS USE IS IMPERATIVE TO THE PERFORMANCE OF THE VILLAGE’S DUTIES AND RESPONSIBILITIES UNDER LAW. YOUR SOCIAL SECURITY NUMBER WILL NOT BE USED FOR ANY PURPOSE OTHER THAN AS PROVIDED BELOW:

THE VILLAGE OF ROYAL PALM BEACH, FLORIDA, COLLECTS YOUR SOCIAL SECURITY NUMBER FOR THE FOLLOWING PURPOSES: MANDATORY COLLECTION REGARDING ANY INMATE RELEASE INTO THE COMMUNITY AND SEXUAL OFFENDER DATABASE PURSUANT TO SEC.944.605(3),F.S.; MANDATORY COLLECTION FOR EMPLOYMENT RELATED ISSUES DUE TO FILING OF TAX AND WAGE DOCUMENTS PURSUANT TO THE INTERNAL REVENUE CODE OF 1986 AS AMENDED (“IRS CODE”) AND TREASURY REPORTING REQUIREMENTS FOR SOCIAL SECURITY ADMINISTRATION (“SSA”) PURSUANT TO IRS CODE §§ 6109 & 6051 (W-2 FORMS) AND 42 U.S.C.A. § 405(c)(2)(a) (SSA); MANDATORY COLLECTION FOR IDENTIFICATION AND VERIFICATION, AND CREDIT WORTHINESS IN ACCORDANCE WITH FAIR CREDIT REPORTING ACT PURSUANT TO 15 U.S.C. 1681, ET. SEQ; AUTHORIZED COLLECTION FOR RECONCILIATION, TRACKING, BILLING AND PAYMENTS PURSUANT TO SEC. 119.071(5)(a)2.a.(II),F.S.; MANDATORY COLLECTION OF DATA PURSUANT TO 42 U.S.C.A. § 653 AND SEC 409.2576(3)(C), F.S., FOR INCLUSION IN THE STATE DIRECTORY OF NEW HIRES; MANDATORY COLLECTION FOR BENEFIT PROCESSING FOR MEDICARE AND HEALTH INSURANCE PURSUANT TO 42 U.S.C.A. §§ 1395 & 2044; MANDATORY COLLECTION RELATED TO THE ADMINISTRATION OF THE VILLAGE PENSION PLANS PURSUANT TO CHAPTER 121, F.S. FOR THE FLORIDA RETIREMENT SYSTEM AND PURSUANT TO IRS CODE § 6047 RELATED TO RETIREMENT PLAN DISTRIBUTIONS UNDER FEDERAL LAW.

SOCIAL SECURITY NUMBERS (“SSN”) held by the Village may be disclosed

only for the following reasons:

1. The disclosure of the SSN is expressly required by federal or state law or a court order;
2. The disclosure of the SSN is necessary for the receiving agency or governmental entity to perform its duties and responsibilities;
3. The individual expressly consents in writing to the disclosure of his or her SSN;
4. The disclosure of the SSN is made in order to comply with the USA Patriot Act of 2001 (Public Law 107-56) or Presidential Executive Order 13224;
5. The disclosure of the SSN is made to a “commercial entity” for the permissible uses set forth in the Driver’s Privacy Protection Act (18 U.S.C. 2721, et. seq.), Fair Credit Reporting Act (15 U.S.C. 1681, et. seq.) or Financial Services Modernization Act of 1999 (15 U.S.C. 6801), or for the verification of the accuracy of personal information received by a commercial entity in the normal course of its business (subject to the requirements of Policy 1.3 hereinabove);
6. The disclosure of the SSN is for the purpose of the administration of health benefits for the Village employee or the dependents of that employee;
7. The disclosure of the SSN is for the purpose of the administration of a pension fund administered for the Village employee’s retirement fund, a deferred compensation plan, or a defined contribution plan; or The disclosure of the SSN is for the purpose of the administration of the Uniform Commercial Code by the office of the Secretary of State.

FALL CONCERT NIGHTS



ROYAL PALM BEACH COMMONS PARK

7:00 PM - 9:00 PM



**SEP
06**

KISS ALIVE

Step into the electrifying world of Kiss Alive! The premier tribute band dedicated to delivering the full-throttle rock 'n' roll experience of KISS.

The People Upstairs

Step into the vibrant world of The People Upstairs, a band dedicated to delivering a dynamic fusion of funk, rock, and reggae.

**SEP
20**



**OCT
18**

Life in Technicolor

Step into the ethereal world of Life in Technicolor, the ultimate tribute band dedicated to celebrating the music of Coldplay.



Women of Country Tribute

Step into the heart of country music with Women of Country, a tribute to the leading ladies of the genre featuring national recording artist Samantha Russell.

**NOV
01**



**NOV
15**

Uproot Hootenanny

Step into the lively world of Uproot Hootenanny, a bluegrass band that brings a fresh twist to the genre with their funky bass lines and high-energy performances.



**FOR MORE INFORMATION PLEASE CALL 561-790-5140
OR VISIT WWW.ROYALPALMBEACHFL.GOV**

YOUTH PROGRAMS

For more information or to register, visit the Royal Palm Beach Recreation Center.
Class offerings and schedules are subject to change.

Co-Ed Youth Basketball League

Ages: 5-14 (Grades K-8)
Registration: Begins in August
Evaluations: November
Games: Begin in December
Resident \$150 | Non-Resident \$175

Karate (American Goju)

Grades K-12
Mondays and Wednesdays
from 6:30 PM - 7:30 PM
at the Recreation Center
Resident \$70 | Non-Resident \$85 (Monthly)

Tennis

Ages 5 - 17 at Camellia Park
Tennis instruction for all skill levels.
Contact Daryl Ahrens at 561-320-7746
for more information and pricing.

Golf

Ages 5 - Adult at Commons Park
Golf instruction for all skill levels.
Contact Glen Beaver at 708-584-0887
for more information and pricing.

Vivia Taylor Music Program

Ages 5-16
Saturdays at the Recreation Center.
Piano, Voice and Theater private and group lessons taught by a trained professional. Classes raise confidence, concentration, hand-eye coordination, poise and presentation skills. Contact Vivia Taylor at 917-991-5790 for class start times and more information or email viviataaylor@gmail.com

For more information, or to register for any of the youth programs, please visit the Recreation Center at
100 Sweet Bay Lane,
Royal Palm Beach, FL 33411
or call 561-790-5124

Primary Sports Providers

The following organizations are recognized sports providers for the Village of Royal Palm Beach

Youth Soccer

Royal Palm Beach Soccer, Inc
www.rpbstrikers.com
president@rpbstrikers.com

Youth Baseball & Softball

Youth Baseball Association of Royal Palm Beach
www.baseballrpb.com
admin@baseballrpb.com

Travel Basketball

Royal Palm Beach Stars
561-556-7828
www.royalpalmbeachstars.org

Youth Football

Palms West Athletic Association
561-201-7799
<https://tshq.bluesombrero.com/rpbwildcats>



YOUTH PROGRAMS

For more information or to register, visit the Royal Palm Beach Recreation Center.
Class offerings and schedules are subject to change.

Early Childhood Adventures

Ages 3 to 5

Early Childhood Adventures is a licensed part time Preschool. The only requirement to attend is that your child is fully potty trained. Call our office at 561-790-5114 or visit our website at <http://www.EarlyChildhoodAdventures.net> to set up a tour or to get more information.

We are currently enrolling for the following classes:

- VPK – Begins in August (free with voucher, limited availability)
- Morning and Afternoon Preschool
- Summer & Spring Break Camps
- Homeschool Drop-Off Classes



Petite Academy of Dance

Ages: 2-13 (classes vary by age)

(fees may vary depending on class)

Quality studio dance instruction that sets out on a magical journey to discover dance through music, movement and the imagination. See full class descriptions for details on each class. Register now for upcoming sessions. Contact Miss Charlene at tinytoesdance@aol.com for more information.

We are currently enrolling for the following classes:

Tiny Toes - Ages: 2-3 yrs old (Must be 2 by Sept 1, 2024 or have teacher approval)

Petite Dance I - Ages: 3-4 yrs old (Must be 3 by Sept 1, 2024 or have teacher approval)

Petite Dance II - Ages: 4-6 yrs old (Must be 4 by Sept 1, 2024 and eligible for Pre -K 2024/25)

Dance Combo I - Ages: 6-7 yrs old (Must be 6 by Sept 1, 2024 and eligible for 1st Grade 2024/25)

Dance Combo II - Ages: 8-11 yrs old (Must be at least 8 by Sept 1, 2024 or have teacher recommendation)

Dance Combo III - Ages: 10-13 yrs old
 Previous dance training recommended
 (Must be 10 by Sept 1, 2024 AND have teacher recommendation)



ADULT & SENIOR PROGRAMS

For more information or to register, visit the Royal Palm Beach Recreation Center.
Class offerings and schedules are subject to change.

ADULT BASKETBALL LEAGUE

Games Played on Sunday Mornings
Resident \$500 per team
Non-Resident \$525 per team
First 10 teams to register are in the league.
Register now for league play that begins in October

ADVANCED KARATE

(AMERICAN GOJU)
Mondays and Wednesdays
7:30 PM - 8:30 PM
Resident \$70 | Non-Resident \$85 Monthly

YOGA

Mondays from 6:00 PM - 7:00 PM
Wednesdays from 9:45 AM - 10:45 AM
Recreation Center (6 week sessions)
Resident \$48 | Non-Resident \$58
Reduce stress and improve flexibility, balance and strength.

TOTAL BODY CONDITIONING

Monthly Sessions
Tuesdays from 6:00 mPM- 7:00 PM
Thursdays from 6:00 PM - 7:00 PM
Saturdays from 9:00 AM - 10:00 AM
Resident \$25 | Non-Resident \$30
An aerobic workout with weight training and abdominal core work.

SILVER SNEAKERS

Monthly Sessions
Tuesdays from 2:00 PM- 3:00 PM
Thursdays from 2:00 PM- 3:00 PM
Ongoing
Ages: 60 and up
Where: Royal Palm Beach Recreation Center
Resident \$50 | Non-Resident \$60

FITNESS ROOM MEMBERSHIP (16+)

Membership Prorated: Now - December 31

	Resident	Non-Resident
Individual:	\$35.00	\$42.50
Family (Max of 3):	\$47.50	\$57.50
Daily:	\$2.00	\$2.00

PICKLEBALL

Now - December 31
Monday - Friday from 9:30 AM - 12:30 PM
Resident \$20 | Non-Resident \$25
Indoor Pickleball is played in the gymnasium with a racquet and whiffle ball.
It is a low impact activity that is fun for all ages.

OIL AND ACRYLIC ART CLASS (18+)

Mondays from 1:00 PM - 3:00 PM
Ongoing (excluding holidays)
Resident \$30 | Non-Resident \$40
Where: Royal Palm Beach Recreation Center
For more information, please call Ana Noble at 561-433-3019

VIRTUAL MUSEUM TOUR

The LAST Friday of every month
Ongoing (excluding holidays)
Ages: 55 and up
10:30am - 11:30am
Free to attend

TAI CHI

Monthly Sessions
Wednesdays from 2:00 PM,
Saturdays from 9:00 AM & 10:15 AM
Ongoing (excluding holidays)
Ages: 50 and up
Where: Royal Palm Beach Recreation Center
Resident \$50 | Non-Resident \$60

For more information or to register for any of the adult and senior programs please visit the Recreation Center at:

100 Sweet Bay Lane
Royal Palm Beach, FL 33411
or call 561-790-5124



SENIOR PROGRAMS

For more information or to register, visit the Royal Palm Beach Recreation Center.
Class offerings and schedules are subject to change.

CROCHET & KNITTING

Every Thursdays, 1:00 PM-3:00 PM
Ongoing (excluding holidays)
Where: Royal Palm Beach Recreation Center
Free to join (yarn donations accepted)
For more information, please call
Joyce Moses at 954-695-5177

QUILTING GROUP

Mondays 10:00 AM – 2:00 PM
Ongoing (excluding holidays)
Royal Palm Beach Recreation Center
Free to join | Must bring own supplies
For more information, please call
Virginia Davis at 561-753-4972

ROYAL PALM BEACH WRITER'S GROUP

1st & 3rd Thursday of every month
10:00 AM to NOON
Ongoing (excluding holidays)
Where: Royal Palm Beach Recreation Center
Free to join
For more information, please call
Ginny Smythe at 561-460-0455

ROYAL PALM BEACH BOOK CLUB

1st Tuesday of every month
10:00 AM TO NOON
Session: Ongoing (excluding holidays)
Where: Royal Palm Beach Recreation Center
Free to join
For more information, please call Joyce
Moses 954-695-5177.

SENIOR CONGREGATE MEAL PROGRAM (60+)

Monday to Friday
Ongoing (excluding holidays)
10:00 AM – 2:00 PM
NOON – 1:00 PM lunch served
Ages: 60 and up
Free to join
Where: Royal Palm Beach Recreation Center
Reservations must be made in advance. Please
call 561-355-4746 or the Royal Palm Beach
Recreation Center at 561-790-5124 for more
information.

TECHNOLOGY WORKSHOP FOR SENIORS

Tuesdays
Ongoing (excluding holidays)
3:30pm – 5:00pm
Where: Royal Palm Beach Recreation Center
Free to attend

SENIOR CHAIR YOGA

Wednesdays
Ongoing (excluding holidays)
3:00pm-3:45pm
Where: Royal Palm Beach Recreation Center
Resident \$50 | Non-Resident \$60

AARP DRIVING COURSE

09/10, 10/08, 11/12, 12/10, 01/14, 02/11, 03/11,
04/08, & 05/13
Ongoing
9:00 am - 3:00 pm
Where: Royal Palm Beach Recreation Center
AARP Member \$20 | Non-Member \$25

SENIORS HELPING SENIORS

Thursdays
Ongoing (excluding holidays)
1:00 PM - 3:00 PM
Where: Royal Palm Beach Recreation Center
Free to participate

SENIOR ACTIVITIES PROGRAM (60+)

Monday to Friday
Ongoing (excluding holidays)
10:00 AM – 2:00 PM
Ages: 60 and up
Where: Royal Palm Beach Recreation Center
Free to participate (except for special parities)



A PLACE WE CALL HOME

HOME OPENER



**JACKSONVILLE
JAGUARS**

VS



MIAMI DOLPHINS

\$175
PER TICKET

**KICKOFF 1:00PM
HARD ROCK STADIUM**

BUS TRIP

SUNDAY, SEPTEMBER 8th

BUS DEPARTS AT 9:00AM

TICKETS

REGISTRATION FOR TICKETS
JULY 1ST - UNTIL SOLD OUT
TICKETS ARE FIRST COME FIRST SERVE
AND ARE NON-REFUNDABLE

PICKUP LOCATION

ROYAL PALM BEACH RECREATION CENTER
100 SWEET BAY LANE,
ROYAL PALM BEACH, FL 33411

TICKETS INCLUDE

- + GAME TICKET (UPPER LEVEL SECTION 330)
- +INDIVIDUAL BOXED MEAL & DRINKS
- +BUS RIDE TO AND FROM GAME ON CHARTER BUS
- +TAILGATING FUN

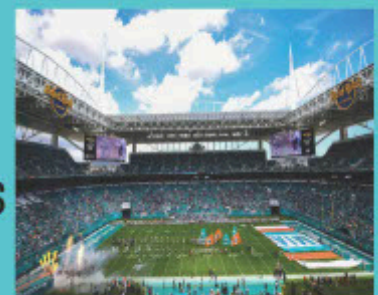

ROYAL PALM BEACH PARKS & RECREATION DEPARTMENT
CONTACT US AT (561) 790-5124

WWW.ROYALPALMBEACHFL.GOV



ACTIVITY REGISTRATION FORM

Village of Royal Palm Beach
Parks & Recreation
100 Sweet Bay Lane, Royal Palm Beach, FL 33411
PH: (561) 790-5124 FAX: (561) 791-7079
www.royalpalmbeach.com

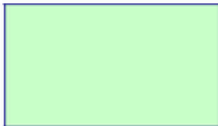

PROOF OF RESIDENCY

VALID PHOTO IDENTIFICATION IS REQUIRED TO QUALIFY FOR RESTRICTED PROGRAMS AND RESIDENT FEE SCHEDULE

HOUSEHOLD INFORMATION

LAST NAME: _____ PARENT / GUARDIAN / ADULT LAST NAME FIRST NAME: _____ PARENT / GUARDIAN / ADULT FIRST NAME

ADDRESS: _____ STREET _____ CITY _____ STATE _____ ZIP _____

PHONE: _____ HOME _____ WORK _____ IS THIS A NEW ADDRESS? ____ Yes ____ No

_____ ALTERNATE / CELL _____ EMAIL _____

EMERGENCY CONTACT: _____ NAME / RELATIONSHIP _____ EMERGENCY PHONE _____

PARTICIPANT INFORMATION

PARTICIPANT: _____ FULL NAME _____ DATE OF BIRTH _____ GRADE _____

SPECIAL NEEDS, ALLERGIES, & IMPORTANT MEDICAL INFORMATION: _____

ACTIVITY INFORMATION

ACTIVITY	DIVISION / DAY	START DATE	TIME	FEE

PLEASE MAKE CHECKS PAYABLE TO "RPB RECREATION"	TOTAL	\$
---	--------------	-----------

ATHLETICS ONLY

DO YOU HAVE PREVIOUS EXPERIENCE IN THIS SPORT? ____ Yes ____ No If Yes, When? _____ HEIGHT _____ WEIGHT _____

WHERE? _____ TEAM: _____ COACH: _____

SHIRT SIZE: Youth Medium _____ Youth Large _____ Adult Small _____ Adult Medium _____ Adult Large _____ Adult XL _____

Royal Palm Beach Parks & Recreation relies on volunteer coaches for athletic programs. Athletic events are scheduled on evenings and/or weekends. Training is provided. If you are able to assist in meeting the needs of your child and other participants, please indicate below.

_____ I will coach my child's team _____ I will assist with my child's team

PLEASE READ AND SIGN

REFUNDS

All refund requests must be made in writing. An administrative fee of twenty percent (20%) will be charged for all Participant-requested refunds; additional charges may apply if Participant has received uniforms or supplies. No refunds will be issued after the second meeting of any activity. The complete refund policy is available at the Parks & Recreation Department administrative office.

PHOTO & VIDEO RELEASE

The Village of Royal Palm Beach (the "Village") may videotape or photograph participants enrolled in recreation programs or of people in public parks. I hereby give permission for the Village of Royal Palm Beach to use my or my child/ward's photograph, video and/or image in any newspapers, brochures, website, displays or other forms of publicity. I understand and agree that there is no monetary compensation for use of these photos, videos or images.

EMERGENCY MEDICAL TREATMENT

I authorize the Village to act for me and/or my child/ward in the event of an emergency situation requiring medical attention and consent to medical treatment on the premises, at the nearest hospital or medical center, or by the emergency medical response unit

at the scene. I agree that if I and/or my child/ward needs to be transported to an emergency facility, then the emergency team that responds to the call will make that decision. I further agree that all medical expenses incurred will be my responsibility.

NON-EMERGENCY MEDICAL TREATMENT

In the event that a child/ward becomes ill or a non-emergency situation arises, Village staff will immediately notify the parent/guardian and the parent/guardian will be asked to make arrangements to have the child/ward picked up from the Activity as soon as possible. Please provide Village Staff with any additional instructions below:

OTHER SIDE



CONSENT TO PARTICIPATE, RELEASE AND LIABILITY WAIVER

I understand that participation can involve many RISKS and INJURIES, including, but not limited to, death, serious neck and spinal injuries and other serious injuries or impairment to the body.

As the parent/legal guardian of a minor or as a participant in activities of the Parks & Recreation Department, I hereby agree to hold the Village of Royal Palm Beach, its officials, employees, agents, representatives, coaches and volunteers harmless from any and all liability, actions, causes of action, debts, claims or demands of any kind and nature whatsoever which may arise by or in connection with my participation or the participation of my child/ward in activities related to the Recreation Department Programs.

The terms hereof shall serve as a release for my heirs, estate, executor, and administrator, assignees and for all members of my family.

I am the participant in the Village of Royal Palm Beach Parks and Recreation Department Activity (the "Activity"), or I am the parent or legal guardian of the minor child/ward participant in the Activity. I know of no reason, physical or otherwise, why I as the participant or my child/ward participant is not able to participate in the Activity. I understand and agree that participation is a privilege. I agree that I, as the participant, or I and my child/ward participant, will follow the rules of the Village and abide by the Village's decisions with respect to the Activity. I understand the risks involved in Activity participation, and that I, as the participant, or I and my child/ward participant, may suffer property damage, neck and spinal injuries, other serious injuries or impairment, and even death, while acting as a participant in the Activity or while merely observing or being present at the Activity. I, as the participant, or I, for myself, if I am the parent or legal guardian of a minor child/ward participant, do hereby knowingly and voluntarily agree to assume any and all such risks, both known and unknown, associated with the Activity. As a parent or legal guardian of a minor child/ward participant, if applicable, I, on behalf of the minor child/ward participant, do hereby knowingly and voluntarily agree to assume all inherent risks, known or unknown, which are characteristic of, intrinsic to, or an integral part of the Activity and which are not eliminated even if the Village, its officials, employees, representatives, agents, contractors and volunteers act with due care in a reasonably prudent manner (hereinafter "Inherent Risks").

In consideration for me or my minor child/ward being allowed to participate in the Activity, I, as the participant, or I, as the parent/legal guardian of the minor child/ward participant, on behalf of myself, do hereby agree to unconditionally release, waive, discharge, hold harmless, and covenant not to sue the Village of Royal Palm Beach, Florida, its officials, employees, representatives, agents, contractors and volunteers (the "Releasees"), for or from any and all liability, claims, actions, damages, costs or expenses of any kind whatsoever including trial and appellate attorney's fees which I may have or my personal representatives, legal representatives, administrators, assigns, heirs and next of kin may have, and which arise out of, are related to, are in any way connected with, or are as a result of my or my child/ward's participation in the Activity, presence at the Activity, or travel associated with the Activity including, but not limited to, claims based on negligence, action or inaction of any of the Releasees or others.

In consideration for my minor child/ward being allowed to participate in the Activity, I, on behalf of my minor child/ward, do hereby to unconditionally release, waive, discharge, hold harmless, and covenant not to sue the Village of Royal Palm Beach, Florida, its officials, employees, representatives, agents, contractors and volunteers (the "Releasees"), for or from any and all liability, claims, actions, damages, costs or expenses of any kind whatsoever including trial and appellate attorney's fees which my minor child/ward may have or his/her personal representatives, legal representatives, administrators, assigns, heirs and next of kin may have, and which arise out of, are related to, are in any way connected with, or are as a result of the Inherent Risks associated with my child/ward's participation in the Activity, presence at the Activity, or travel associated with the Activity as defined in Section 744.301, Florida Statutes.

ADDENDUM TO CONSENT TO PARTICIPATE, RELEASE AND LIABILITY WAIVER

This Addendum was created to comply with the provisions of Section 744.301, Florida Statutes, as it relates to the enforceability of a waiver or release executed by a parent/guardian on behalf of their minor child/ward. This Addendum applies to the parent/guardian waiving the right of a minor child/ward in advance of the child/ward's participation in an Activity. This form must be signed by all parents/guardians of a child/ward if such child/ward is under age 18.

NOTICE TO THE MINOR CHILD'S NATURAL GUARDIAN

READ THIS FORM COMPLETELY AND CAREFULLY. YOU ARE AGREEING TO LET YOUR MINOR CHILD ENGAGE IN A POTENTIALLY DANGEROUS ACTIVITY. YOU ARE AGREEING THAT, EVEN IF THE VILLAGE OF ROYAL PALM BEACH, ITS OFFICIALS, EMPLOYEES, REPRESENTATIVES, AGENTS, CONTRACTORS AND VOLUNTEERS (THE "RELEASEES") USE REASONABLE CARE IN PROVIDING THIS ACTIVITY, THERE IS A CHANCE YOUR CHILD MAY BE SERIOUSLY INJURED OR KILLED BY PARTICIPATING IN THIS ACTIVITY BECAUSE THERE ARE CERTAIN DANGERS INHERENT IN THE ACTIVITY WHICH CANNOT BE AVOIDED OR ELIMINATED. BY SIGNING THIS FORM YOU ARE GIVING UP YOUR CHILD'S RIGHT AND YOUR RIGHT TO RECOVER FROM THE RELEASEES IN A LAWSUIT FOR ANY PERSONAL INJURY, INCLUDING DEATH, TO YOUR CHILD OR ANY PROPERTY DAMAGE THAT RESULTS FROM THE RISKS THAT ARE A NATURAL PART OF THE ACTIVITY. YOU HAVE THE RIGHT TO REFUSE TO SIGN THIS FORM, AND THE VILLAGE HAS THE RIGHT TO REFUSE TO LET YOUR CHILD PARTICIPATE IF YOU DO NOT SIGN THIS FORM.

Parent/Legal Guardian (Signature): _____ Date: _____

Parent/Legal Guardian (Print Name): _____

PRINT NAME: _____ **SIGNATURE:** _____ **DATE:** _____

Office Use Only

TOTAL DUE: _____ R Check # _____ Cash _____ Visa/MC _____

\$ _____ NR Accepted by: _____ Inputted by: _____ Receipt # _____

YOUNG AT HEART



About

Established in 1990, the Young at Heart Club is a non-partisan, non-political body sponsored by The Village of Royal Palm Beach Recreation Department.

Purpose

- To plan and implement leisure time activities that meet the interests and needs of its members.
- To keep members informed about social and wellness issues and public policies that affect them.
- To provide, if requested, volunteers from among the membership to assist with various Village community services.

Message from the Newly Appointed YAH President:

I am honored and excited for the opportunity to serve as your President. The Young at Heart Board (YAH) has been working hard to select a variety of day and overnight trips, as well as social activities for members consideration. Over the summer, we held a Senior Prom and an Ice Cream Lunch Social; both events were well attended. Our mission is to offer exciting activities for the membership, and we welcome suggestions. We strive to make this season a memorable experience for all. We look forward to seeing new and returning members at our opening luncheon on October 4th.

Francine Bryant
President, Young at Heart



CLUB HIGHLIGHTS

Breakfast Business Meetings

- **October 16th**
- **November 20th**
- **December 18th**

Breakfast Meetings are always held the 3rd Wednesday of the month at the Royal Palm Beach Recreation Center 100 Sweet Bay Lane Royal Palm Beach 10:00 AM - 12:00 PM



Luncheons

Friday, October 4th

Theme: Wear **Black & Orange**

Entertainment: Krush Band

Entrée: Chicken Parmesan w/ Baked Ziti

Friday, November 1st

Theme: Wear **Fall Colors**

Entertainment: Chase Band

Entrée: Roasted Turkey

Friday, December 6th

Theme: Wear **Green & Red & Silver & Gold**

Entertainment:

Gypsy Lane Band

Entrée: Beef Medallions



Activities

- Themed Luncheons
- Business Meetings
- Day Trips
- Overnight Trips
- Socials
- Senior Prom





YAH 2024-2025 SEASON

Registration Open: 08/12/2024 - 09/30/2024

Must be 50yrs. or older to sign up



Membership costs \$100 and includes:

- 8 Business Breakfasts
- 8 Luncheons
- Discounts on Socials & Trips

Non-members and guests (ages 14 and older) may attend the luncheons for a fee of \$20 per person per month. The deadline to register guests is one week before each luncheon, with no exceptions. Dates, entertainers, and food are subject to change.

YAH Lunches

★★★ Always the 1st Friday of the Month ★★★

151 Civic Center Way, Royal Palm Beach, FL 33411

DATES/ ENTERTAINERS/ FOOD SUBJECT TO CHANGE

<p>October 4th Entertainer: Krush Band Menu: Chicken Parmesan w/ Baked Ziti Wear: Black & Orange</p>	<p>February 7th Entertainer: Ashley Cooper Menu: Spaghetti & Meat Balls Wear: Red</p>
<p>November 1st Entertainer: Chase Band Menu: Roasted Turkey Wear: Fall Colors</p>	<p>March 7th Entertainer: Troy McCray Menu: Corn Beef & Cabbage Wear: Green</p>
<p>December 6th Entertainer: Gypsy Lane Band Menu: Beef Medallions Wear: Green & Red & Silver & Gold</p>	<p>April 4th Entertainer: Andrea Carroll Menu: Pepper Steak/ Sweet & Sour Chicken Wear: Yellow</p>
<p>January 3rd Entertainer: Wayne L. Productions Menu: Salisbury Steak Wear: Black & White</p>	<p>May 2nd Entertainer: Jose & Patti Menu: Lasagna Wear: Purple & Pink</p>

Register at the Royal Palm Beach Recreation Center

For more information: 561-790-5124

YAH 2024-2025 SEASON

Registration Open: 08/12/2024 - 09/30/2024

Must be 50yrs. or older to sign up

Membership costs \$100 and includes:

- 8 Business Breakfasts
- 8 Luncheons
- Discounts on Socials & Trips

Non-members and guests (ages 14 and older) may attend the luncheons for a fee of \$20 per person per month. The deadline to register guests is one week before each luncheon, with no exceptions. Dates, entertainers, and food are subject to change.



YAH Business Breakfast Meeting

(Guests not allowed)



★★★ Always the 3rd Wednesday of the Month ★★★

100 Sweet Bay Lane, Royal Palm Beach, FL 33411

10:00AM - 12:00PM

October 16th	November 20th	December 18th	January 15th
February 19th	March 19th	April 16th	May 21st

Register at the Royal Palm Beach Recreation Center

For more information: 561-790-5124

Community EVENTS

CONCERT NIGHT & FOOD TRUCK EXPO

Held every 1st & 3rd Friday at 5:00 PM at Commons Park. Enjoy great food and entertainment. The Food Truck Expo will begin at 5:00 PM followed by a live performance at 7:00 PM. For more information, call 561-753-1232 or visit www.royalpalmbeachfl.gov.

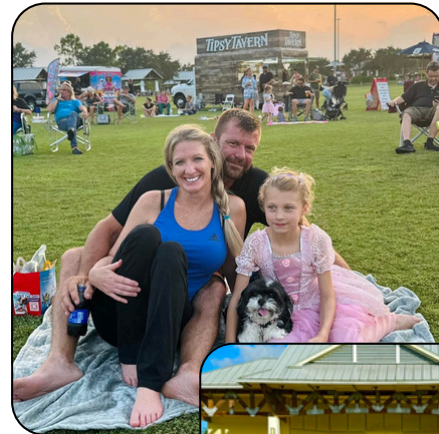

CURRENT SCHEDULE

- August 2 - Rogue Theory
- August 16 - VIVA Band
- September 6 - KISS ALIVE
- September 20 - The People Upstairs
- October 18 - Life in Technicolor
- November 1 - Women of Country Tribute
- November 15 - Uproot Hootenanny

Entertainment offerings and schedules are subject to change without notice.

RETURN OF THE GREEN MARKET & BAZAAR

Saturdays October 12 – May 17

Location: Village Hall Complex

Time: 9:00 AM - 1:00 PM

Spend time outdoors with family and friends while strolling the lakeside market vendors and merchants. Support your community by shopping for locally grown plants and organic products including a wide selection of produce ranging from fruits and vegetables, herbs, spices and fresh flowers to everyday favorites like fresh baked goods and local honey. You can also enjoy a compliment of Artisan and Vegan foods, pastries and a unique selection of artists and crafters selling jewelry, handicrafts and other interesting wares. For more information or to become a vendor visit: <https://www.rpbgreenmarket.com>



Interested in being a vendor?

Contact Kathy at POTTCC

561-792-9260 or info@pottcevents.com

Community EVENTS

ROYAL PALM BEACH COMMUNITY BAND CONCERTS

Community Band concerts are held at the Cultural Center and begin at 7:00 PM. All concerts are free to the public and light refreshments are provided. For more information call the Royal Palm Beach Cultural Center at 561-790-5196.



UPCOMING DATES

- August 20, 2024
- October 22, 2024
- December 10, 2024



VETERAN'S DAY CEREMONY & BREAKFAST

Date: November 11, 2024

Time: 9:00 AM

Location: Cultural Center

Join the Village of Royal Palm Beach and American Legion Post 367 in our annual Veterans Day Observance. The community based event will include a flag-raising ceremony followed by motivational presentations. Enjoy free breakfast and a live musical performance provided by the Royal Palm Beach Community Band. For more information visit www.royalpalmbeachfl.gov or call 561-790-5196.



Community EVENTS



ROCK-N-FALL FESTIVAL

Date: October 4th & 5th, 2024

Friday:

5:00 PM - 10:00 PM

Saturday:

1:00 PM - 9:00 PM

Location:

Commons Park

Rock and Fall! Join us at Commons Park for our 2-day event which includes a free kids fun zone, food truck expo, craft vendors, elite entertainment and much more. For more information please visit www.royalpalmbeachfl.gov or call 561-753-1232.



Winter Fest

Date: December 7, 2024

Saturday:

1:00 PM - 9:00 PM

Location:

Commons Park

Join us at Commons Park for our 1 day event which includes a free kids fun zone, food truck expo, craft vendors, elite entertainment and much more. For more information visit www.royalpalmbeachfl.gov or call 561-753-1232.



PHOTOS WITH SANTA

Free Photos with Santa

Date: Dec 14th & 21st

Location: Sporting Center

Time: 5:00 PM - 9:00 PM

For more information visit www.royalpalmbeachfl.gov or call 561-753-1232.

***Interested in sponsoring an event or activity?
See our sponsorship packet on the following pages.***

VILLAGE of ROYAL PALM BEACH

SPONSORSHIP LEVELS

The Village of Royal Palm Beach holds four signature events annually at Commons Park with an average attendance of 15,000. Signature events are Winter Fest, West Fest, 4th of July, & Rock-n-Fall Fest

DIAMOND \$25,000 CASH DONATION

- Exclusive rights to event title
- Formal recognition and plaque presented on stage during event by the Mayor and Village Council
- Business banner displayed at the entrance of the Royal Palm Beach Commons Park during the event
- Business banner displayed on entertainment stage during the event
- Your business name listed as a sponsor in:
 - Press releases distributed to all local newspapers
 - All event flyers and posters distributed throughout the Village of Royal Palm Beach
- Business name listed on Village website, TV station and all media advertisements
- 20' x 20' areas for your company's business display
- Product placement opportunity within the grounds of the park
- Public recognition announcement on stage during event with included business PSA*
- Access to the Village's Hospitality Tent

PLATINUM \$10,000 CASH DONATION

- Formal recognition on stage during event by the Mayor and Village Council
- Your business name listed as a sponsor in:
 - Press releases distributed to all local newspapers
 - All event flyers and posters distributed throughout the Village of Royal Palm Beach
- Business logo placed on sponsorship signs at the entrance of the event and on the main stage
- Business banner displayed within the park
- 10' x 10' areas for your company's business display*
- Product placement opportunity within the grounds of the park
- Categorically exclusive sponsorship rights
- Public recognition announcement on stage
- Access to the Village's Hospitality tent.

GOLD \$5,000 CASH DONATION

- Sponsor the Kids Fun Zone
- Formal recognition on stage during event by Mayor and Council
- Your business name listed as a sponsor in:
 - Press releases distributed to all local newspapers
 - All event flyers and posters distributed throughout the Village of Royal Palm Beach
- Business logo placed on sponsorship signs at the entrance of the event and on the main stage
- Public recognition announcement on stage during event
- 10' x 10' area for your company's business display
- Banner at each entrance of Kids Fun Zone
- Access to the Village's Hospitality tent

SILVER \$2,500 CASH DONATION

- Your business name listed as a sponsor in all event flyers and posters distributed throughout the Village of Royal Palm Beach
- Business logo placed on sponsorship signs at the entrance of the event
- Sponsor sign at activity area (first come first serve choice)
- 10' x 10' area for your company's business display
- Public recognition announcement on stage during event
- Access to the Village's Hospitality Tent

BRONZE \$1,000 CASH DONATION

- Your business name listed as a sponsor in all event flyers and posters distributed throughout the Village of Royal Palm Beach
- Business logo placed on sponsorship sign at the entrance of the event
- 10' x 10' area for your company's business display
- Public recognition announcement on stage during event
- Access to the Village's Hospitality Tent



"A Place We Call Home"

Custom sponsorship packages are available to meet your business needs * Signed contract 30 days prior to event*



SPONSORSHIP COMMITMENT FORM

Sponsor:	
Name as you wish it to appear:	
Address:	
City / State / Zip:	
Phone:	Cell:
Email:	Website:

Sponsorships are available on a first come, first served basis. The Village of Royal Palm Beach cannot be held responsible for complications due to rain or other acts of nature - no refunds.

Please indicate below which event(s) you have interest in sponsoring, complete the form and return with payment two 30 days prior to the event(s)

	West Fest February 28, March 1-2, 2025		Rock -n- Fall Fest October 4-5, 2024
	Star Spangled Spectacular July 4, 2025		Winter Fest December 7, 2024
PLEASE INDICATE SPONSORSHIP LEVEL			
<input type="checkbox"/> Diamond <input type="checkbox"/> Platinum <input type="checkbox"/> Gold <input type="checkbox"/> Silver <input type="checkbox"/> Bronze			

OTHER SPONSORSHIP OPPORTUNITIES

	Senior/Adult Programs
	Youth Programs
	In-Kind Sponsor of Goods or Services
	Mayor's 4th of July Golf Tournament
	Other

AMOUNT: _____

For additional information, please contact:
Sylvio Pierre-Louis, Events & Facilities Manager for Commons Park
Commons Park Sporting Center 561-790-5140
spierrelouis@royalpalmbeachfl.gov

Visit Us On The Web At:
www.royalpalmbeachfl.gov

Commons Park Rental Facility



Commons Park Rental Information



WEEKDAY RATES

Monday - Thursday: 9:00 AM - 11:00 PM
Friday: 9:00 AM - 5:00 PM

	Resident Not-For-Profit Premium	Non-Resident For-Profit Premium	Minimum Hours
Sporting Center Banquet Room w/Veranda seats 150**	\$100 \$150	\$150 \$200	2hrs 4hrs
Outdoor Banquet Garden	\$50 \$75	\$100 \$150	2hrs 4hrs

All rates listed are hourly unless otherwise noted. For non-profits, the resident rate applies. For all other organizations, the non-resident rate applies.

Wedding/Party Package

Banquet Room Only	\$800	\$1,200	All Day
Banquet Room, Outdoor	\$1,200	\$1,800	All Day
Banquet Garden and Wedding Pavilion**			

DAMAGE DEPOSIT: \$500

*Set-up and clean-up times are included in the rental time. Tax not included in price shown.

WEEKEND RATES

Friday Eve: 6:00 PM - Midnight
Saturday & Sunday All Day

	Resident Not-For-Profit Premium	Non-Resident For-Profit Premium	Minimum Hours
Sporting Center Banquet Room w/Veranda seats 150**	\$150 \$225	\$200 \$300	6hrs
Outdoor Banquet Garden**	\$75 \$110	\$150 \$225	6hrs

**Booking deposit of 50% of the rental cost is due in order to make the reservation.

Wedding/Party Package

Banquet Room Only	\$1,500	\$2,000	All Day
Banquet Room, Outdoor	\$2,250	\$3,000	All Day
Banquet Garden and Wedding Pavilion**			



Commons Park



Commons Park



PAVILION

All Day Rental Price

Resident Not-For-Profit Non-Resident For-Profit

	Resident Not-For-Profit	Non-Resident For-Profit
Small Pavilion seats 8-16	\$50	\$100
Large Pavilion seats 32-40	\$100	\$200

CORPORATE PAVILION

All Day Rental Price

Resident Not-For-Profit Non-Resident For-Profit

	Resident Not-For-Profit	Non-Resident For-Profit
East	\$500	\$1000
West	\$500	\$1000

Damage Deposit: \$250



When considering a venue for your next event, check out one of our 20 plus pavilions that border the great lawn, playgrounds and splash pad at Royal Palm Beach Commons Park.

To rent our pavilions please visit www.royalpalmbeachfl.gov and go to the Royal Palm Beach Commons webpage or visit the Sporting Center at Commons Park 11600 Poinciana Blvd | Royal Palm Beach, FL 33411 561-790-5140 or 561-753-1232

Commons Park

— Unlike Any Other Park —

Commons Park features a 10-acre great lawn, sporting center, banquet garden, wedding pavilion, interactive fountain, 20 plus picnic pavilions, playgrounds, volleyball courts, driving range, putting course, short game practice area, kayaking and so much more!



Cultural Center



Special Occasions

AT THE VILLAGE OF ROYAL PALM BEACH
CULTURAL CENTER



Cultural Center



HALF BANQUET ROOM



MEETING HALL

Events and Meetings

The Colony Room (600 sq. ft.)

La Mancha Room (600sq. ft.)

The Willows Room (600 sq. ft.)

Crestwood Room (600 sq. ft.)

Each room can accommodate 40 people (banquet style) and 50 (theater style).

These carpeted rooms are perfect for small social events and other small private parties or meetings. 70" flat panel TV, state of the art built in sound system, wireless high-speed internet access, complete audio/visual equipment and adjustable sound and lighting.

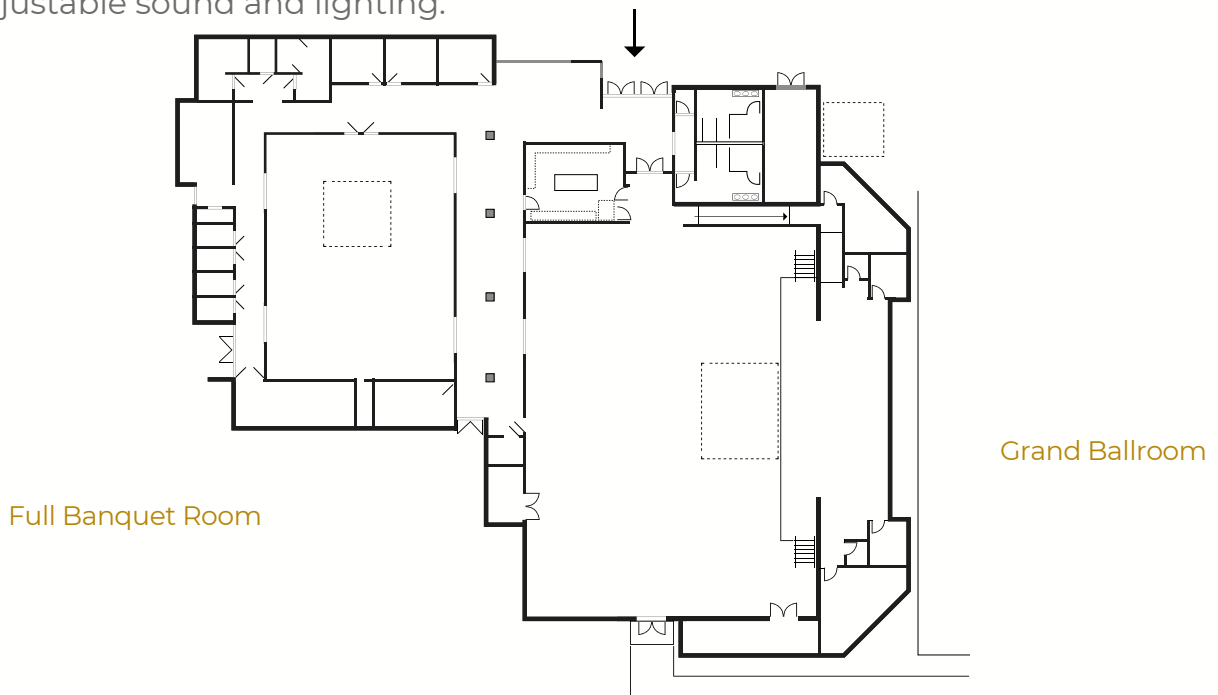

Cultural Center



GRAND BALLROOM

Grand Ballroom (4,500 sq. ft. auditorium with stage)

Can accommodate up to 295 people (banquet style) and 600 (theater style)

Perfect for a larger wedding or event, the Grand Ballroom allows space for additional amenities.

Available for reservation including, but not limited to, a portable dance floor, dressing room, podium, theatrical stage lighting and buffet style tables.

Room Rates

All rates listed are hourly unless otherwise noted. Weekday rates are Monday - Thursday 7:00am - 11:00pm and Friday 7:00am - 5:00pm. Weekend rates begin at 6:00pm on Friday until 1:00am and Saturday and Sunday 7:00am - 1:00am. Premium rates apply on Thanksgiving Day, Christmas Eve, Christmas Day, New Year's Eve & New Year's Day.

Grand Ballroom	Resident	Non-resident	Nonprofit	For Profit	Minimum hours
Weekday Rates	\$150	\$200	\$150	\$200	4hrs
	\$1,800	\$2,400	\$1,800	\$2,400	Full Day
Weekend Rates	\$220	\$330	\$220	\$330	6 hrs
	\$2,640	\$3,960	\$2,640	\$3,960	Full Day
Premium Weekday	\$2,700	\$3,600	\$2,700	\$3,600	Full Day
Premium Weekend	\$3,960	\$5,940	\$3,960	\$5,940	Full Day
Full Banquet Room	Resident	Non-resident	Nonprofit	For Profit	Minimum hours
Weekday Rates	\$100	\$140	\$100	\$140	4hrs
	\$1,200	\$1,500	\$1,200	\$1,500	Full Day
Weekend Rates	\$165	\$230	\$165	\$230	6 hrs
	\$1,980	\$2,970	\$1,980	\$2,970	Full Day
Premium Weekday	\$1,800	\$2,200	\$1,800	\$2,200	Full Day
Premium Weekend	\$2,970	\$4,455	\$2,970	\$4,455	Full Day

1/2 Banquet Room	Resident	Non-resident	Minimum	Meeting Room	Resident	Non-resident	Minimum hours
Weekday Rates	\$50	\$70	2hrs	Weekday Rates	\$25	\$35	2hrs
	\$600	\$840	Full Day		N/A	N/A	Full Day
Weekend Rates	\$75	\$105	6 hrs	Weekend Rates	N/A	N/A	6 hrs

Cultural Center



Our facility houses two kitchens which are equipped with refrigeration, warming ovens, prep tables, ice machines, utility sinks and more.

Visit us online to submit a Room Reservation Request or schedule an appointment by contacting the Cultural Center at 561-790-5196

Village of Royal Palm Beach Cultural Center
151 Civic Center Way, Royal Palm Beach, FL. 33411
561-790-5192 www.royalpalmbeachfl.gov

Parks / Amenities

CULTURAL CENTER (8 Acres) 151 Civic Center Way

16,500 sq. ft. building with a large Grand Ball Room, four multi-purpose banquet rooms and two kitchens. Facility is available for rentals.

PRESERVATION PARK (83 Acres) 100 Sweet Bay Lane

33,000 sq. ft. Recreation Center with a gymnasium, seven multi-purpose rooms and weight room. This park also contains pickleball courts, one lighted skateboard park, six lighted soccer/football fields with concession, playscape, four lighted basketball courts, and an off-road bike and walking trail through a twenty acre natural area.

WETLAND PARK (10 Acres) Crestwood Blvd. South

Paved walking trail, park benches and boardwalk.

LAKESIDE CHALLENGER PARK (4 Acres) 701 Royal Palm Beach Boulevard

A passive park with one gazebo, a fishing dock, park benches and a restroom facility.

CAMELLIA PARK (8 Acres) 6845 Camellia Park Drive

Two softball fields (one lighted), six lighted tennis courts, four bocce courts, one sand volleyball court, playscape, pavilion, four racquetball courts and a restroom facility.

BOBBIE JO LAUTER PARK (2 Acres) 179 Sandpiper Avenue

A passive park with benches, bike racks, two picnic pavilions and playscape.

BOB MARCELLO BASEBALL COMPLEX (23 Acres) 100 Wildcat Way

Eight lighted baseball fields, one lighted basketball court, two lighted tennis courts, picnic pavilion, jogging trail, two playscapes and three restroom facilities, three pavilions and concession facilities.

H.L. JOHNSON (9 Acres) 3701 Royal Palm Beach Boulevard

Nature trail/exercise stations and park benches.

EARTHDAY PARK (2 Acres) 135 Rivera Avenue

A passive park with large pavilion and park benches.

TODD A. ROBINER PARK (6 Acres) 350 Las Palmas Avenue

Four sand volleyball courts, two basketball courts, playscape, picnic pavilion, new restroom facility with an outside shower, fishing dock and a doggie "Bark Park".

PIPPIN PARK (2 Acres) Pippin Lane

Fishing dock, canoe/kayak launch, picnic pavilion, dog park, basketball court, playscape and two barbeque grills.

Parks / Amenities

COMMONS PARK (160 Acres) 11600 Poinciana Boulevard

Features a ten acre great lawn, a fifteen acre lake, sporting center facility, banquet garden, wedding pavilion, two playscapes, interactive fountain, café, walking paths, two large picnic pavilions with grills, twenty small picnic pavilions, two volleyball courts, golf driving range, putting course, short game area, disc golf, bike rentals, dog park and so much more!

PENZANCE PARK (1 Acre) 10100 Penzance Lane

Fishing dock, playscape and park benches.

GRANDVIEW LINEAR PARK (2 Acres) Grandview Way

Park benches and walkway.

MOONLIGHT PARK (1 Acres) 1041 Moonlight Way

Playscape, gazebo with picnic tables and park benches.

FERRIN MEMORIAL PARK (8 Acres) 11921 Okeechobee Boulevard

Three lighted softball fields complex with restroom/concession facility and walking trail.

PINE ROAD PARK (5 Acres) 2700 Pine Road

Paved walking path, two basketball courts, two small picnic pavilions, neighborhood dog park and open areas.

VETERANS PARK (5 Acres) 1036 Royal Palm Beach Boulevard

Playscape, swings, interactive fountain, café, a market building, amphitheater, walking path, waterfall, two large picnic pavilions with grills, eight small gazebos, outdoor classroom, two restroom facilities and parking for 110.

LINDSAY EWING PARK (4 Acres) Linnet Lane

Baseball field, multi-purpose field, pavilion and restroom facility.

VILLAGE HALL (16 Acres) 1050 Royal Palm Beach Boulevard

Administration, Building Department, Code Enforcement, Planning & Zoning, Engineering, Palm Beach County Sheriff's Office District 9 and Palm Beach County Fire Rescue Station 28.

HOMEPLACE PARK (3 Acres) Grandview Circle

Playscape, pavilion, fishing dock, basketball court, benches, dog park and open areas.

PICNIC PAVILIONS

Plan your child's next birthday party, family picnic or social gathering at one of our picnic pavilions in Royal Palm Beach. Reservations are accepted in person at the Royal Palm Beach Recreation Center and online at www.royalpalmbeachfl.gov.

VETERANS PARK
1036 ROYAL PALM
BEACH BLVD
ROYAL PALM BEACH,
FL 33411
561-562-9537

SEEDS CAFE



OPERATING HOURS
TUESDAY - SUNDAY
9AM - 2:30PM

PLATTERS

Served with breakfast potatoes

2~2~2	9
2 eggs, 2 bacon, 2 sausage	
THE FARMHOUSE	12
our from scratch biscuit smothered in gravy, 2 eggs, 2 bacon, 2 sausage	
BREAKFAST QUESADILLA	10
Sausage -or- bacon, onions, peppers, cheese. add egg for \$1.00	
THE PORTOBELLO BENNY	12
grilled portobello, sautéed spinach, eggs your way, hollandaise, atop english muffins	
THE OLD ENGLISH	13
2 eggs, bacon, kielbasa sausage, baked beans, and toast.	

EGG-CITING

Seeds Cafe Favorites

BRUNCH FLATBREAD	12
applewood smoked bacon, mozzarella, chives, zesty hollandaise and cracked eggs	
BREAKFAST BURRITO	9
eggs, sausage, bacon, onions and peppers with cheese served with breakfast potatoes	
BLTE	10
bacon, lettuce, tomato, topped with an egg your way	
THE POWER WRAP	10
egg whites, sautéed spinach, basil, mozzarella and our famous cilantro sauce	
BREAKFAST FAJITAS	11
sausage, bacon, onions, peppers, cheese served with flour tortillas	

BIG OL' BISCUITS

Our famous hand scratch biscuits baked fresh daily!

THE CHICKEN BLT	10	THE COOPER	10
Crispy chicken, bacon, lettuce, tomato topped with our signature cilantro sauce		Crispy chicken, egg your way and cheese topped with gravy	
THE MOUNTAIN MAN	9	THE SWEET CAROLINA	12
Sausage, egg & cheese topped with gravy		French toast biscuit, piled high with ham, egg your way, butter and maple syrup	
THE HANGOVER	12	THE OLD TIMER	9
Sausage, ham, bacon, egg your way and cheese topped with gravy		Bacon, egg your way and cheese	
THE LAKESIDE	10	IS IT LUNCH TIME YET...	10
Kielbasa sausage, onions, peppers, egg your way and cheese.		Crispy chicken tossed in our house made zesty buffalo topped with pickle chips	

LUNCH

CLASSICS

Served with our famous spiral fries

- ZESTY CHICKEN WRAP** 11
Crispy chicken tossed in our scratch sweet and spicy zesty sauce, lettuce, tomato, red onion and jack cheese
- PHILLY CHEESE STEAK** 13
Onions, bell peppers, provolone and mayo
- THE TURKEY CLUB** 11
Turkey, bacon, lettuce, tomato on toasted white or marble rye
- GRILLED CHICKEN WRAP** 12
Seasoned grilled chicken, lettuce, tomato, cucumber, red onion, cheddar jack and our zesty ranch sauce
- TWISTED PHILLY** 12
Kielbasa sausage, onions, bell peppers and mayo

- THE BLT** 10
Bacon, lettuce, tomato, mayo on toasted white or marble rye
- MORNING FRIES** 11
Our famous spiral fries loaded with gravy, cheese, crispy chicken, bacon and topped with a fried egg
- KICK'N CHENDERS** 12
Crispy tenders tossed in our house made zesty buffalo, loaded with jack cheese, bacon, chives and topped with sour cream
- GRILLED CHICKEN FAJITAS** 12
Grilled chicken, onions, bell peppers, portobello mushroom and cheese
- THE COUNTRY-SIDE GRILLED CHEESE** 10
Grilled ham and cheese with tomato and mayo

SALADS

- THE SOUTHWEST** 13
Crispy chicken tossed in our housemade buffalo, tomato, cucumber, red onion, cheddar jack cheese
- MANDARIN WALNUT** 13
Mandarin oranges, walnuts, feta, tomato, kalamata olives, red onion and our asian ginger dressing
- GRILLED CHICKEN** 12
Seasoned grilled chicken, tomato, red onion, cucumber and cheddar jack cheese

KIDDOS

12 & under

- 1~1-1** 6
1 egg, 1 bacon, 1 sausage link, toast
- OATMEAL** 6
Blackberry oatmeal with cinnamon butter
- CHICKEN TENDERS** 7
Served with fries
- GRILLED CHEESE** 7
Served with fries
- CHEESE QUESADILLA** 8
Served with fries

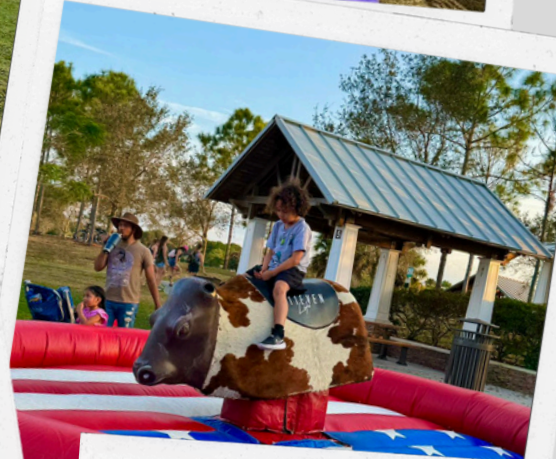

VILLAGE OF ROYAL PALM BEACH

1050 Royal Palm Beach Boulevard

Royal Palm Beach, FL 33411

561-790-5100

www.royalpalmbeachfl.gov

