



# COMMUNITY CONNECTIONS

ROYAL PALM BEACH, A PLACE WE CALL HOME

WINTER | SPRING 2025



## The Village of Royal Palm Beach Facilities

### Hours for Village Hall

1050 Royal Palm Beach Boulevard, Royal Palm Beach, FL 33411

#### Village Hall Lobby/Clerk's Office

Monday - Friday, 8:00 AM to 5:00 PM

Phone: 561-790-5100

#### Planning & Zoning

Monday - Friday, 8:00 AM to 5:00 PM

Phone: 561-790-5131

#### Building Department

Monday - Friday, 8:00 AM to 4:30 PM

Phone: 561-790-5128

#### Post Office

Monday - Friday, 8:30 AM to 4:30 PM

Closed for lunch, 1:00 PM to 2:00 PM

### Hours for Village Facilities

#### Commons Park Sporting Center

11600 Poinciana Boulevard, Royal Palm Beach, FL 33411

Daily, 8:00 AM to 9:00 PM

Phone: 561-790-5140

#### Cultural Center

151 Civic Center Way, Royal Palm Beach, FL 33411

Office Hours: M-Fri, 8:00 AM to 5:00 PM

After hours by appointment only

Phone: 561-790-5196

#### Recreation Center

100 Sweet Bay Lane, Royal Palm Beach, FL 33411

Office Hours: M - Fri, 8:00 AM to 5:00 PM

Phone: 561-790-5124

#### Building Hours:

Monday - Friday, 8:00 AM to 9:00 PM

Saturday, 8:00 AM to 5:00 PM

Closed on Sunday



[village-of-royal-palm-beach/](https://www.village-of-royal-palm-beach/)



@\_RoyalPalmBeach



@VillageRoyalPalmBeach



@VillageofRoyalPalmBeach, Florida

## Village Council



Mayor  
Jeff Hmara



Vice Mayor  
Selena Samios



Councilwoman  
Jan Rodusky



Councilman  
Richard Valuntas



Councilman  
Adam Miller

---

## Citizen Summit 2025

Make plans now to attend our annual Citizen Summit!

The Mayor and Village Council invite you to take part in our Citizen Summit 2025. The outcome we hope to achieve through this summit includes:

- Increased citizen awareness about the Village of Royal Palm Beach and the issues and challenges facing the Village government and community.
- Citizen input on the desired direction and goals for the Village Royal Palm Beach looking out 5 years and beyond, and on specific issues targeted for action during the next 1–2 years.
- A dialog between the Mayor and Village Council with the community on key issues and opportunities.

**Date:** April 14, 2025

**Time:** 6:00PM - 8:00PM

**Location:** Royal Palm Beach Cultural Center  
151 Civic Center Way  
Royal Palm Beach, FL 33411





**Waiver for Further Inquiry Into Additional Required Information & Release of All Claims:**

By signing this Volunteer/Coach Application, I acknowledge my interest in participating as a volunteer/coach in the Village of Royal Palm Beach Volunteer Program, and I hereby agree to additional screening for placement in same. I am fully aware that said additional screening may include, but is not limited to, employment records, residential history, personal references, local law enforcement check, and criminal information records. I also understand that submittal of a Volunteer/Coach Application and/or subsequent screening, additional or otherwise, does not guarantee my placement in the Volunteer/Coach Program; nor does it guarantee that my services as a volunteer/coach will be utilized in the particular areas of interest as indicated on my Volunteer/Coach application. I understand and agree that the Village may place me in a position that best serves the interests of the Village and that such position may change from time to time at the sole discretion of the Village. I hereby agree that I will indemnify and hold the Village, its employees, agents, representatives, coaches and volunteers harmless from and against any and all claims, demands, lawsuits, settlements, damages, costs and expenses, including attorneys' fees, suffered or incurred by the Village or arising out of or in any way connected to my participation in the Village of Royal Palm Beach Volunteer/Coaching Program.

*For Coaches:*

*I agree to return all equipment issued or pay for the replacement thereof. I understand that participation may involve many RISKS and INJURIES, including but not limited to, death, serious neck and spinal injuries and other serious injuries or impairment to the body.*

I have read and fully understand this waiver, and sign it of my own free will, for and in consideration of the Village allowing me to participate in the Village of Royal Palm Volunteer/Coach Program. I understand that completion of this form including my signature is required in order to be considered for volunteer/coach placement. I further certify that I am a minimum of eighteen (18) years of age.

Signature: Date:

References:
Name:_____ Phone:_____ Relationship:_____
Name:_____ Phone:_____ Relationship:_____
Name:_____ Phone:_____ Relationship:_____



**NOTICE REGARDING THE COLLECTION AND USE OF YOUR SOCIAL SECURITY NUMBER BY THE VILLAGE OF ROYAL PALM BEACH, FLORIDA**

PURSUANT TO SUBPARAGRAPH 119.071(5)(a)2.a., *FLORIDA STATUTES*, THE VILLAGE OF ROYAL PALM BEACH IS PROVIDING YOU WITH THE FOLLOWING STATEMENT AS A RESULT OF THE VILLAGE’S REQUEST FOR YOUR SOCIAL SECURITY NUMBER. YOUR SOCIAL SECURITY NUMBER IS BEING COLLECTED BY THE VILLAGE EITHER BECAUSE SUCH REQUEST IS SPECIFICALLY AUTHORIZED BY LAW OR ITS USE IS IMPERATIVE TO THE PERFORMANCE OF THE VILLAGE’S DUTIES AND RESPONSIBILITIES UNDER LAW. YOUR SOCIAL SECURITY NUMBER WILL NOT BE USED FOR ANY PURPOSE OTHER THAN AS PROVIDED BELOW:

THE VILLAGE OF ROYAL PALM BEACH, FLORIDA, COLLECTS YOUR SOCIAL SECURITY NUMBER FOR THE FOLLOWING PURPOSES: MANDATORY COLLECTION REGARDING ANY INMATE RELEASE INTO THE COMMUNITY AND SEXUAL OFFENDER DATABASE PURSUANT TO SEC.944.605(3),F.S.; MANDATORY COLLECTION FOR EMPLOYMENT RELATED ISSUES DUE TO FILING OF TAX AND WAGE DOCUMENTS PURSUANT TO THE INTERNAL REVENUE CODE OF 1986 AS AMENDED (“IRS CODE”) AND TREASURY REPORTING REQUIREMENTS FOR SOCIAL SECURITY ADMINISTRATION (“SSA”) PURSUANT TO IRS CODE §§ 6109 & 6051 (W-2 FORMS) AND 42 U.S.C.A. § 405(c)(2)(a) (SSA); MANDATORY COLLECTION FOR IDENTIFICATION AND VERIFICATION, AND CREDIT WORTHINESS IN ACCORDANCE WITH FAIR CREDIT REPORTING ACT PURSUANT TO 15 U.S.C. 1681, ET. SEQ; AUTHORIZED COLLECTION FOR RECONCILIATION, TRACKING, BILLING AND PAYMENTS PURSUANT TO SEC. 119.071(5)(a)2.a.(II),F.S.; MANDATORY COLLECTION OF DATA PURSUANT TO 42 U.S.C.A. § 653 AND SEC 409.2576(3)(C), F.S., FOR INCLUSION IN THE STATE DIRECTORY OF NEW HIRES; MANDATORY COLLECTION FOR BENEFIT PROCESSING FOR MEDICARE AND HEALTH INSURANCE PURSUANT TO 42 U.S.C.A. §§ 1395 & 2044; MANDATORY COLLECTION RELATED TO THE ADMINISTRATION OF THE VILLAGE PENSION PLANS PURSUANT TO CHAPTER 121, F.S. FOR THE FLORIDA RETIREMENT SYSTEM AND PURSUANT TO IRS CODE § 6047 RELATED TO RETIREMENT PLAN DISTRIBUTIONS UNDER FEDERAL LAW.

**SOCIAL SECURITY NUMBERS (“SSN”) held by the Village may be disclosed**

***only for the following reasons:***

1. The disclosure of the SSN is expressly required by federal or state law or a court order;
2. The disclosure of the SSN is necessary for the receiving agency or governmental entity to perform its duties and responsibilities;
3. The individual expressly consents in writing to the disclosure of his or her SSN;
4. The disclosure of the SSN is made in order to comply with the USA Patriot Act of 2001 (Public Law 107-56) or Presidential Executive Order 13224;
5. The disclosure of the SSN is made to a “commercial entity” for the permissible uses set forth in the Driver’s Privacy Protection Act (18 U.S.C. 2721, et. seq.), Fair Credit Reporting Act (15 U.S.C. 1681, et. seq.) or Financial Services Modernization Act of 1999 (15 U.S.C. 6801), or for the verification of the accuracy of personal information received by a commercial entity in the normal course of its business (subject to the requirements of Policy 1.3 hereinabove);
6. The disclosure of the SSN is for the purpose of the administration of health benefits for the Village employee or the dependents of that employee;
7. The disclosure of the SSN is for the purpose of the administration of a pension fund administered for the Village employee’s retirement fund, a deferred compensation plan, or a defined contribution plan; or The disclosure of the SSN is for the purpose of the administration of the Uniform Commercial Code by the office of the Secretary of State.

# WINTER CONCERT NIGHTS



ROYAL PALM BEACH COMMONS PARK

7:00 PM - 9:00 PM



**JAN  
03**

## Latin Groove Project

Step into the electrifying world of Latin Groove Project! The premier band dedicated to delivering the vibrant and dynamic rhythms of Latin music with unmatched energy and passion.

## YVAD & The Legal Roots

Step into the electrifying world of YVAD & The Legal Roots! The premier band dedicated to delivering the soulful and uplifting rhythms of reggae with unmatched energy and passion.

**JAN  
17**



**FEB  
07**

## N2NATION

Step into the electrifying world of N2NATION! The premier singing group and live band dedicated to delivering the soulful and timeless sounds of Motown with unmatched energy and passion.



## The Essence of Motown Meets Earth Wind and Fire

Step into the electrifying world where the essence of Motown meets Earth, Wind & Fire! A premier band dedicated to celebrating the soulful grooves of Motown

**FEB  
21**



**MAR  
07**

## Matthew Curry Band

Step into the electrifying world of Matthew Curry Band! A premier rock band known for his well-crafted songs, soaring guitar solos, and soulful singing.



FOR MORE INFORMATION PLEASE CALL 561-790-5140  
OR VISIT [WWW.ROYALPALMBEACHFL.GOV](http://WWW.ROYALPALMBEACHFL.GOV)



## YOUTH PROGRAMS

For more information or to register, visit the Royal Palm Beach Recreation Center.  
*Class offerings and schedules are subject to change.*

### Co-Ed Youth Volleyball League

Ages: 10-15 (Grades 5-8)  
Registration: Begins in December  
Evaluations: March  
Games: Begin in April  
Resident \$135 | Non-Resident \$160

### Karate (American Goju)

Grades K-12  
Mondays and Wednesdays  
from 6:30 PM - 7:30 PM  
at the Recreation Center  
Resident \$70 | Non-Resident \$85 (Monthly)

### Tennis

Ages 5 - 17 at Camellia Park  
Tennis instruction for all skill levels.  
Contact Daryl Ahrens at 561-320-7746  
for more information and pricing.

### Golf

Ages 5 - Adult at Commons Park  
Golf instruction for all skill levels.  
Contact Glen Beaver at 708-584-0887  
for more information and pricing.

### Vivia Taylor Music Program

Ages 5-16  
Saturdays at the Recreation Center.  
Piano, Voice and Theater private and group lessons taught by a trained professional. Classes raise confidence, concentration, hand-eye coordination, poise and presentation skills. Contact Vivia Taylor at 917-991-5790 for class start times and more information or email [viviatailor@gmail.com](mailto:viviatailor@gmail.com)

For more information, or to register for any of the youth programs, please visit the Recreation Center at  
100 Sweet Bay Lane,  
Royal Palm Beach, FL 33411  
or call 561-790-5124

### Primary Sports Providers

The following organizations are recognized sports providers for the Village of Royal Palm Beach

### Youth Soccer

Royal Palm Beach Soccer, Inc  
[www.rpbstrikers.com](http://www.rpbstrikers.com)  
[president@rpbstrikers.com](mailto:president@rpbstrikers.com)

### Youth Baseball & Softball

Youth Baseball Association of Royal Palm Beach  
[www.baseballrpb.com](http://www.baseballrpb.com)  
[admin@baseballrpb.com](mailto:admin@baseballrpb.com)

### Travel Basketball

Royal Palm Beach Stars  
561-556-7828  
[www.royalpalmbeachstars.org](http://www.royalpalmbeachstars.org)



## YOUTH PROGRAMS

For more information or to register, visit the Royal Palm Beach Recreation Center.  
*Class offerings and schedules are subject to change.*

### Early Childhood Adventures

Ages 3 to 5

Early Childhood Adventures is a licensed part time Preschool. The only requirement to attend is that your child is fully potty trained. Call our office at 561-790-5114 or visit our website at <http://www.EarlyChildhoodAdventures.net> to set up a tour or to get more information.

We are currently enrolling for the following classes:

- VPK – Begins in August (free with voucher, limited availability)
- Morning and Afternoon Preschool
- Summer & Spring Break Camps
- Homeschool Drop-Off Classes



### Petite Academy of Dance

Ages: 2-13 (classes vary by age)

(fees may vary depending on class)

Quality studio dance instruction that sets out on a magical journey to discover dance through music, movement and the imagination. See full class descriptions for details on each class. Register now for upcoming sessions. Contact Miss Charlene at [tinytoesdance@aol.com](mailto:tinytoesdance@aol.com) for more information.

We are currently enrolling for the following classes:

**Tiny Toes** - Ages: 2-3 yrs old (Must be 2 by Sept 1, 2024 or have teacher approval)

**Petite Dance I** - Ages: 3-4 yrs old (Must be 3 by Sept 1, 2024 or have teacher approval)

**Petite Dance II** - Ages: 4-6 yrs old (Must be 4 by Sept 1, 2024 and eligible for Pre -K 2024/25)

**Dance Combo I** - Ages: 6-7 yrs old (Must be 6 by Sept 1, 2024 and eligible for 1st Grade 2024/25)

**Dance Combo II** - Ages: 8-11 yrs old (Must be at least 8 by Sept 1, 2024 or have teacher recommendation)

**Dance Combo III** - Ages: 10-13 yrs old  
\*Previous dance training recommended\*  
(Must be 10 by Sept 1, 2024 AND have teacher recommendation)

SUMMER CAMP



**ROYAL PALM BEACH  
PARKS AND RECREATION**

**2025  
Summer  
DAY CAMP  
for Ages 5-13**

Camp offers diverse field trips,  
activities and sports.



**\*Affordable Fees With Easy Payments:  
\$80 Holds Camper Slot**

**CAMP DATES**  
**Session 1: June 9 - June 20**  
**Session 2: June 23 - July 3**  
**Session 3: July 7 - July 18**  
**Session 4: July 21 - August 1**

**Day Camp Hours**  
**Early Care:** 7am-9am  
**Core Camp Activities:** 9am-5pm  
**After-Care:** 5pm-6pm\*\*

- Registration Fee includes: Early Care, Core Camp Activities and until 5:30 pm daily
- \*\*Additional Daily Fee: \$1 for Aftercare: 5:30-6:00 pm
- Note To Campers: Bring a bag lunch and two snacks daily.

REGISTRATION INFORMATION

<p><b>RPB Resident Camper Fee:</b>                  First 2-Week Session                  Camper Attends*: \$320                  Each Additional 2-Week Session: \$260</p> <p><b>Non-Resident Camper Fee:</b>                  First 2-Week Session                  Camper Attends*: \$345                  Each Additional 2-Week Session: \$285</p>	<p><b>*10% "Additional Child" Discount:</b>                  Submit Birth Certificates</p> <p><i>*Field Trip Fees Are Included In Camper Fees Listed Above</i></p> <p><i>*Includes A One-Time Camper Registration Fee of \$60: Fee Is Assessed For The 1st 2-Week Session Attended</i></p>	<p><b>Registration Location Dates &amp; Hours</b></p> <hr/> <p><b>Registration Begins</b>                  Monday March 10, 2024 RPB Resident ONLY                  Monday March 31, 2024 Everyone</p> <p>Royal Palm Beach Recreation Center                  100 Sweet Bay Lane                  Royal Palm Beach, FL 33411                  (561) 790-5124</p> <p><b>Registration Office Hours</b>                  Mon - Fri: 8 am-5 pm</p> <p><b>To download registration forms: Go to:</b> <a href="http://www.royalpalmbeachfl.gov">www.royalpalmbeachfl.gov</a></p>
<p><b>Flexible Payment Plan / Payment Schedule*</b></p> <p><b>When making payments,</b> please bring proof of residency such as driver's license. Payment accepted via: Check, Visa, MasterCard, Discover or AmEx [Note: Cash not accepted]</p> <p><b>Payment Schedule:*</b> First 2-week Session attended must be paid in full. Each additional Session slot may be reserved by paying an \$80 non-refundable deposit. Session balances must be paid in full at least two weeks prior to the start date of each 2-week Session.</p>		

AGE CUT-OFFS:

Child must have completed Kindergarten. Child must be 5 years old as of Sept. 1, 2024.

**NOTE:** for answers to FAQ's & payment plan options please go to the website [www.royalpalmbeachfl.gov](http://www.royalpalmbeachfl.gov) or call **561-790-5124**

SUMMER SPORTS ACADEMY

ROYAL PALM BEACH  
PARKS & RECREATION



2025  
*Summer*  
Sports Academy



REGISTRATION OPENS APRIL 1, 2025

Half Day Option 9:00 AM - 12:00 PM

Full Day Option 9:00 AM - 3:00 PM

QUESTIONS?

Call the Recreation Center at 561-790-5124 or email Brandon Pendergrass, Recreation Superintendent, at [bpendergrass@royalpalmbeachfl.gov](mailto:bpendergrass@royalpalmbeachfl.gov)

[www.royalpalmbeachfl.gov](http://www.royalpalmbeachfl.gov)

BASKETBALL

FISHING

FLAG FOOTBALL

INDOOR VOLLEYBALL

SAND VOLLEYBALL



# ADULT & SENIOR PROGRAMS

For more information or to register, visit the Royal Palm Beach Recreation Center.  
*Class offerings and schedules are subject to change.*

## ADULT BASKETBALL LEAGUE

Games Played on Sunday Mornings  
Resident \$500 per team  
Non-Resident \$525 per team  
First 10 teams to register are in the league.  
Register now for league play that begins in January

## ADVANCED KARATE

(AMERICAN GOJU)  
Mondays and Wednesdays  
7:30 PM - 8:30 PM  
Resident \$70 | Non-Resident \$85 Monthly

## YOGA

Mondays from 6:00 PM - 7:00 PM  
Wednesdays from 9:45 AM - 10:45 AM  
Recreation Center (6 week sessions)  
Resident \$48 | Non-Resident \$58  
Reduce stress and improve flexibility, balance and strength.

## TOTAL BODY CONDITIONING

Monthly Sessions  
Tuesdays from 6:00 mPM- 7:00 PM  
Thursdays from 6:00 PM - 7:00 PM  
Saturdays from 9:00 AM - 10:00 AM  
Resident \$25 | Non-Resident \$30  
An aerobic workout with weight training and abdominal core work.

## SILVER SNEAKERS

Monthly Sessions  
Tuesdays from 2:00 PM- 3:00 PM  
Thursdays from 2:00 PM- 3:00 PM  
Ongoing  
Ages: 60 and up  
Where: Royal Palm Beach Recreation Center  
Resident \$50 | Non-Resident \$60

## FITNESS ROOM MEMBERSHIP (16+)

Membership Prorated: Now - December 31

	Resident	Non-Resident
Individual:	\$70.00	\$85.00
Family (Max of 3):	\$95.00	\$115.00
Daily:	\$2.00	\$2.00

## PICKLEBALL

Now - December 31  
Monday - Friday from 9AM - 12PM  
Resident \$40 | Non-Resident \$50  
Indoor Pickleball is played in the gymnasium with a racquet and whiffle ball.  
It is a low impact activity that is fun for all ages.

## OIL AND ACRYLIC ART CLASS (18+)

Mondays from 1:00 PM - 3:00 PM  
Ongoing (excluding holidays)  
Resident \$30 | Non-Resident \$40  
Where: Royal Palm Beach Recreation Center  
For more information, please call Ana Noble at 561-433-3019

## TAI CHI

Monthly Sessions  
Wednesdays from 2:00 PM,  
Saturdays from 9:00 AM & 10:15 AM  
Ongoing (excluding holidays)  
Ages: 50 and up  
Where: Royal Palm Beach Recreation Center  
Resident \$50 | Non-Resident \$60

For more information or to register for any of the adult and senior programs please visit the Recreation Center at:

100 Sweet Bay Lane  
Royal Palm Beach, FL 33411  
or call 561-790-5124



# SENIOR PROGRAMS

For more information or to register, visit the Royal Palm Beach Recreation Center.  
*Class offerings and schedules are subject to change.*

---

## CROCHET & KNITTING

Every Thursdays, 1:00 PM-3:00 PM  
Ongoing (excluding holidays)  
Where: Royal Palm Beach Recreation Center  
Free to join (yarn donations accepted)  
For more information, please call  
Joyce Moses at 954-695-5177

---

## QUILTING GROUP

Mondays 10:00 AM – 2:00 PM  
Ongoing (excluding holidays)  
Royal Palm Beach Recreation Center  
Free to join | Must bring own supplies  
For more information, please call  
Virginia Davis at 561-753-4972

---

## ROYAL PALM BEACH WRITER'S GROUP

1st & 3rd Thursday of every month  
10:00 AM to NOON  
Ongoing (excluding holidays)  
Where: Royal Palm Beach Recreation Center  
Free to join  
For more information, please call  
Ginny Smythe at 561-460-0455

---

## ROYAL PALM BEACH BOOK CLUB

1st Tuesday of every month  
10:00 AM TO NOON  
Session: Ongoing (excluding holidays)  
Where: Royal Palm Beach Recreation Center  
Free to join  
For more information, please call Joyce  
Moses 954-695-5177.

---

## SENIOR CONGREGATE MEAL PROGRAM (60+)

Monday to Friday  
Ongoing (excluding holidays)  
10:00 AM – 2:00 PM  
NOON – 1:00 PM lunch served  
Ages: 60 and up  
Free to join  
Where: Royal Palm Beach Recreation Center  
Reservations must be made in advance. Please  
call 561-355-4746 or the Royal Palm Beach  
Recreation Center at 561-790-5124 for more  
information.

---

## TECHNOLOGY WORKSHOP FOR SENIORS

Tuesdays  
Ongoing (excluding holidays)  
3:30pm – 5:00pm  
Where: Royal Palm Beach Recreation Center  
Free to attend

---

## SENIOR CHAIR YOGA

Wednesdays  
Ongoing (excluding holidays)  
3:00pm-3:45pm  
Where: Royal Palm Beach Recreation Center  
Resident \$50 | Non-Resident \$60

---

## AARP DRIVING COURSE

09/10, 10/08, 11/12, 12/10, 01/14, 02/11, 03/11,  
04/08, & 05/13  
Ongoing  
9:00 AM - 3:00 PM  
Where: Royal Palm Beach Recreation Center  
AARP Member \$20 | Non-Member \$25

---

## SENIORS HELPING SENIORS

Thursdays  
Ongoing (excluding holidays)  
1:00 PM - 3:00 PM  
Where: Royal Palm Beach Recreation Center  
Free to participate

---

## SENIOR ACTIVITIES PROGRAM (60+)

Monday to Friday  
Ongoing (excluding holidays)  
10:00 AM – 2:00 PM  
Ages: 60 and up  
Where: Royal Palm Beach Recreation Center  
Free to participate (except for special parities)



# ACTIVITY REGISTRATION FORM

Village of Royal Palm Beach  
Parks & Recreation  
100 Sweet Bay Lane, Royal Palm Beach, FL 33411  
PH: (561) 790-5124 FAX: (561) 791-7079  
www.royalpalmbeachfl.gov

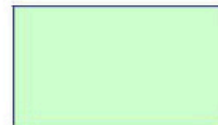

## PROOF OF RESIDENCY

VALID PHOTO IDENTIFICATION IS REQUIRED TO QUALIFY FOR RESTRICTED PROGRAMS AND RESIDENT FEE SCHEDULE

## HOUSEHOLD INFORMATION

LAST NAME: \_\_\_\_\_ PARENT / GUARDIAN / ADULT LAST NAME FIRST NAME: \_\_\_\_\_ PARENT / GUARDIAN / ADULT FIRST NAME

ADDRESS: \_\_\_\_\_ STREET \_\_\_\_\_ CITY \_\_\_\_\_ STATE \_\_\_\_\_ ZIP \_\_\_\_\_

PHONE: \_\_\_\_\_ HOME \_\_\_\_\_ WORK \_\_\_\_\_ IS THIS A NEW ADDRESS? Yes No

\_\_\_\_\_ ALTERNATE / CELL \_\_\_\_\_ EMAIL \_\_\_\_\_

EMERGENCY CONTACT: \_\_\_\_\_ NAME / RELATIONSHIP \_\_\_\_\_ EMERGENCY PHONE \_\_\_\_\_

## PARTICIPANT INFORMATION

PARTICIPANT: \_\_\_\_\_ FULL NAME \_\_\_\_\_ DATE OF BIRTH \_\_\_\_\_ GRADE \_\_\_\_\_

SPECIAL NEEDS, ALLERGIES, & IMPORTANT MEDICAL INFORMATION: \_\_\_\_\_

## ACTIVITY INFORMATION

ACTIVITY	DIVISION / DAY	START DATE	TIME	FEE
<b>PLEASE MAKE CHECKS PAYABLE TO "RPB RECREATION"</b>			<b>TOTAL</b>	<b>\$</b>

## ATHLETICS ONLY

DO YOU HAVE PREVIOUS EXPERIENCE IN THIS SPORT? Yes No If Yes, When? \_\_\_\_\_ HEIGHT \_\_\_\_\_ WEIGHT \_\_\_\_\_

WHERE? \_\_\_\_\_ TEAM: \_\_\_\_\_ COACH: \_\_\_\_\_

SHIRT SIZE: Youth Medium Youth Large Adult Small Adult Medium Adult Large Adult XL

Royal Palm Beach Parks & Recreation relies on volunteer coaches for athletic programs. Athletic events are scheduled on evenings and/or weekends. Training is provided. If you are able to assist in meeting the needs of your child and other participants, please indicate below.

\_\_\_\_\_ I will coach my child's team \_\_\_\_\_ I will assist with my child's team

## PLEASE READ AND SIGN

### REFUNDS

All refund requests must be made in writing. An administrative fee of twenty percent (20%) will be charged for all Participant-requested refunds; additional charges may apply if Participant has received uniforms or supplies. No refunds will be issued after the second meeting of any activity. The complete refund policy is available at the Parks & Recreation Department administrative office.

### PHOTO & VIDEO RELEASE

The Village of Royal Palm Beach (the "Village") may videotape or photograph participants enrolled in recreation programs or of people in public parks. I hereby give permission for the Village of Royal Palm Beach to use my or my child/ward's photograph, video and/or image in any newspapers, brochures, website, displays or other forms of publicity. I understand and agree that there is no monetary compensation for use of these photos, videos or images.

### EMERGENCY MEDICAL TREATMENT

I authorize the Village to act for me and/or my child/ward in the event of an emergency situation requiring medical attention and consent to medical treatment on the premises, at the nearest hospital or medical center, or by the emergency medical response unit

at the scene. I agree that if I and/or my child/ward needs to be transported to an emergency facility, then the emergency team that responds to the call will make that decision. I further agree that all medical expenses incurred will be my responsibility.

### NON-EMERGENCY MEDICAL TREATMENT

In the event that a child/ward becomes ill or a non-emergency situation arises, Village staff will immediately notify the parent/guardian and the parent/guardian will be asked to make arrangements to have the child/ward picked up from the Activity as soon as possible. Please provide Village Staff with any additional instructions below:

\_\_\_\_\_  
\_\_\_\_\_  
\_\_\_\_\_

OTHER SIDE



## CODE OF CONDUCT

The Conduct Policy applies to all Village of Royal Palm Beach programs, activities, facilities, and park sites. Participants are expected to exhibit appropriate behavior at all times. Participants shall show respect to all participants and staff. Participants shall refrain from using foul language. Participants shall refrain from causing bodily harm to other participants or staff. The Village reserves the right to develop additional rules for particular programs and athletic leagues as deemed necessary by staff and the Parks and Recreation Director. The Village reserves the right to dismiss a participant for infraction of the code of conduct. Each situation will be evaluated on its own merit.

### CONSENT TO PARTICIPATE, RELEASE AND LIABILITY WAIVER

I understand that participation can involve many RISKS and INJURIES, including, but not limited to, death, serious neck and spinal injuries and other serious injuries or impairment to the body.

As the parent/legal guardian of a minor or as a participant in activities of the Parks & Recreation Department, I hereby agree to hold the Village of Royal Palm Beach, its officials, employees, agents, representatives, coaches and volunteers harmless from any and all liability, actions, causes of action, debts, claims or demands of any kind and nature whatsoever which may arise by or in connection with my participation or the participation of my child/ward in activities related to the Recreation Department Programs.

The terms hereof shall serve as a release for my heirs, estate, executor, and administrator, assignees and for all members of my family.

I am the participant in the Village of Royal Palm Beach Parks and Recreation Department Activity (the "Activity"), or I am the parent or legal guardian of the minor child/ward participant in the Activity. I know of no reason, physical or otherwise, why I as the participant or my child/ward participant is not able to participate in the Activity. I understand and agree that participation is a privilege. I agree that I, as the participant, or I and my child/ward participant, will follow the rules of the Village and abide by the Village's decisions with respect to the Activity. I understand the risks involved in Activity participation, and that I, as the participant, or I and my child/ward participant, may suffer property damage, neck and spinal injuries, other serious injuries or impairment, and even death, while acting as a participant in the Activity or while merely observing or being present at the Activity. I, as the participant, or I, for myself, if I am the parent or legal guardian of a minor child/ward participant, do hereby knowingly and voluntarily agree to assume any and all such risks, both known and unknown, associated with the Activity. As a parent or legal guardian of a minor child/ward participant, if applicable, I, on behalf of the minor child/ward participant, do hereby knowingly and voluntarily agree to assume all inherent risks, known or unknown, which are characteristic of, intrinsic to, or an integral part of the Activity and which are not eliminated even if the Village, its officials, employees, representatives, agents, contractors and volunteers act with due care in a reasonably prudent manner (hereinafter "Inherent Risks").

In consideration for me or my minor child/ward being allowed to participate in the Activity, I, as the participant, or I, as the parent/legal guardian of the minor child/ward participant, on behalf of myself, do hereby agree to unconditionally release, waive, discharge, hold harmless, and covenant not to sue the Village of Royal Palm Beach, Florida, its officials, employees, representatives, agents, contractors and volunteers (the "Releasees"), for or from any and all liability, claims, actions, damages, costs or expenses of any kind whatsoever including trial and appellate attorney's fees which I may have or my personal representatives, legal representatives, administrators, assigns, heirs and next of kin may have, and which arise out of, are related to, are in any way connected with, or are as a result of my or my child/ward's participation in the Activity, presence at the Activity, or travel associated with the Activity including, but not limited to, claims based on negligence, action or inaction of any of the Releasees or others.

In consideration for my minor child/ward being allowed to participate in the Activity, I, on behalf of my minor child/ward, do hereby to unconditionally release, waive, discharge, hold harmless, and covenant not to sue the Village of Royal Palm Beach, Florida, its officials, employees, representatives, agents, contractors and volunteers (the "Releasees"), for or from any and all liability, claims, actions, damages, costs or expenses of any kind whatsoever including trial and appellate attorney's fees which my minor child/ward may have or his/her personal representatives, legal representatives, administrators, assigns, heirs and next of kin may have, and which arise out of, are related to, are in any way connected with, or are as a result of the Inherent Risks associated with my child/ward's participation in the Activity, presence at the Activity, or travel associated with the Activity as defined in Section 744.301, Florida Statutes.

### ADDENDUM TO CONSENT TO PARTICIPATE, RELEASE AND LIABILITY WAIVER

This Addendum was created to comply with the provisions of Section 744.301, Florida Statutes, as it relates to the enforceability of a waiver or release executed by a parent/guardian on behalf of their minor child/ward. This Addendum applies to the parent/guardian waiving the right of a minor child/ward in advance of the child/ward's participation in an Activity. This form must be signed by all parents/guardians of a child/ward if such child/ward is under age 18.

### NOTICE TO THE MINOR CHILD'S NATURAL GUARDIAN

**READ THIS FORM COMPLETELY AND CAREFULLY. YOU ARE AGREEING TO LET YOUR MINOR CHILD ENGAGE IN A POTENTIALLY DANGEROUS ACTIVITY. YOU ARE AGREEING THAT, EVEN IF THE VILLAGE OF ROYAL PALM BEACH, ITS OFFICIALS, EMPLOYEES, REPRESENTATIVES, AGENTS, CONTRACTORS AND VOLUNTEERS (THE "RELEASEES") USE REASONABLE CARE IN PROVIDING THIS ACTIVITY, THERE IS A CHANCE YOUR CHILD MAY BE SERIOUSLY INJURED OR KILLED BY PARTICIPATING IN THIS ACTIVITY BECAUSE THERE ARE CERTAIN DANGERS INHERENT IN THE ACTIVITY WHICH CANNOT BE AVOIDED OR ELIMINATED. BY SIGNING THIS FORM YOU ARE GIVING UP YOUR CHILD'S RIGHT AND YOUR RIGHT TO RECOVER FROM THE RELEASEES IN A LAWSUIT FOR ANY PERSONAL INJURY, INCLUDING DEATH, TO YOUR CHILD OR ANY PROPERTY DAMAGE THAT RESULTS FROM THE RISKS THAT ARE A NATURAL PART OF THE ACTIVITY. YOU HAVE THE RIGHT TO REFUSE TO SIGN THIS FORM, AND THE VILLAGE HAS THE RIGHT TO REFUSE TO LET YOUR CHILD PARTICIPATE IF YOU DO NOT SIGN THIS FORM.**

Parent/Legal Guardian (Signature): \_\_\_\_\_ Date: \_\_\_\_\_

Parent/Legal Guardian (Print Name): \_\_\_\_\_

**PRINT NAME:** \_\_\_\_\_ **SIGNATURE:** \_\_\_\_\_ **DATE:** \_\_\_\_\_

*Office Use Only*

TOTAL DUE: \_\_\_\_\_ R      Check # \_\_\_\_\_      Cash \_\_\_\_\_      Visa/MC \_\_\_\_\_

\$ \_\_\_\_\_ NR      Accepted by: \_\_\_\_\_      Inputted by: \_\_\_\_\_      Receipt # \_\_\_\_\_



# YOUNG AT HEART



Hello Young At Heart

Happy Holidays and Welcome to 2025

Our season began with an exciting trip to Mounts Botanical Gardens followed by lunch at Golden Corral. As 2024 came to an end, we enjoyed a marvelous evening at the Palm Beach Kennel Club - the highlight of the outing - Memories of Elvis Dinner Show.

2025 promises to bring more trips, events and social gatherings. As the saying goes 'The sky's the limit' and the Young At Heart board strives make each activity an enjoyable experience for the membership.

I look forward to seeing you at our next luncheon.

Francine Bryant  
President, Young at Heart



## About

Established in 1990, the Young at Heart Club is a non-partisan, non-political body sponsored by The Village of Royal Palm Beach Recreation Department.

## Purpose

- To plan and implement leisure time activities that meet the interests and needs of its members.
- To keep members informed about social and wellness issues and public policies that affect them.
- To provide, if requested, volunteers from among the membership to assist with various Village community services.

# CLUB HIGHLIGHTS

## Breakfast Business Meetings

- January 15th
- February 19th
- March 19th
- April 16th
- May 21st

Breakfast Meetings are always held the 3rd Wednesday of the month at the Royal Palm Beach Recreation Center  
 100 Sweet Bay Lane  
 Royal Palm Beach  
 10:00 AM - 12:00 PM



## Luncheons

Friday, January 3rd

**Theme:** Wear **Black & White**

**Entertainment:**

Wayne L. Productions

**Entrée:** Salisbury Steak

Friday, February 7th

**Theme:** Wear **Red**

**Entertainment:**

Ashley Cooper

**Entrée:**

Spaghetti & Meatballs

Friday, March 7th

**Theme:** Wear **Green**

**Entertainment:**

Troy McCray

**Entrée:**

Corned Beef & Cabbage

Friday, April 4th

**Theme:** Wear **Yellow**

**Entertainment:**

Andrea Carroll

**Entrée:** Pepper Steak/  
Sweet & Sour Chicken

Friday, May 2nd

**Theme:** Wear **Purple & Pink**

**Entertainment:** Jose & Patti

**Entrée:** Lasagna

## Activities

- Themed Luncheons
- Business Meetings
- Day Trips
- Overnight Trips
- Socials
- Senior Prom



# Community EVENTS



## CONCERT NIGHT & FOOD TRUCK EXPO

Held every 1st & 3rd Friday at 5:00 PM at Commons Park. Enjoy great food and entertainment. The Food Truck Expo will begin at 5:00 PM followed by a live performance at 7:00 PM. For more information, visit [www.royalpalmbeachfl.gov](http://www.royalpalmbeachfl.gov) or call 561-753-1232.

## CURRENT SCHEDULE

- January 03 - Latin Groove Project
- January 17 - YVAD & The Legal Roots
- February 07 - N2NATION
- February 21 - The Essence of Motown Meets Earth Wind and Fire
- March 07 - Matthew Curry Band
- March 21 - TBD
- April 04 - Bryce Allyn Band

*Entertainment offerings and schedules are subject to change without notice.*



## ROYAL PALM BEACH THE GREEN MARKET & BAZAAR

**Saturdays October 12 – May 17**

**Location:** Village Hall Complex

**Time:** 9:00 AM - 1:00 PM

Spend time outdoors with family and friends while strolling the lakeside market vendors and merchants. Support your community by shopping for locally grown plants and organic products including a wide selection of produce ranging from fruits and vegetables, herbs, spices and fresh flowers to everyday favorites like fresh baked goods and local honey. You can also enjoy a compliment of Artisan and Vegan foods, pastries and a unique selection of artists and crafters selling jewelry, handicrafts and other interesting wares. For more information or to become a vendor visit: <https://www.rpbgreenmarket.com>



**Interested in being a vendor?**  
**Contact Kathy at POTTCE**  
**561-792-9260**  
**or [info@pottcevents.com](mailto:info@pottcevents.com)**

# Community EVENTS

## ROYAL PALM BEACH COMMUNITY BAND CONCERTS

Community Band concerts are held at the Cultural Center and begin at 7:00 PM. All concerts are free to the public and light refreshments are provided. For more information call the Royal Palm Beach Cultural Center at 561-790-5196.

### UPCOMING DATES

- February 11, 2025
- April 1, 2025
- May 13, 2025
- June 24, 2025
- August 19, 2025
- October 21, 2025
- December 16, 2025

## MEMORIAL DAY OBSERVANCE

**Date:** May 26, 2025  
**Time:** 9:00 AM  
**Location:** Veterans Park

The Village of Royal Palm Beach and American Legion Post 367 invite you to join us for our annual Memorial Day Observance on Monday, May 27, 2024 at Veterans Park. Breakfast will be served beginning at 9:00 AM with the service to follow at 9:30 AM. This community event will include a flag-raising ceremony followed by presentations from local members of the military community and a performance by the Royal Palm Beach Community Band. For more information, please visit our website at [www.royalpalmbeachfl.gov](http://www.royalpalmbeachfl.gov) or call 561-790-5196



## ROYAL PALM BEACH DADDY DAUGHTER DANCE

**Date:** March 15, 2025  
**Time:** 6:00 PM- 8:00 PM  
**Location:** Cultural Center  
**Cost:** \$25 Resident  
\$30 Nonresident

### Disney Sing-A-Long

The Village of Royal Palm Beach invites you to join us for a magical evening at our annual Daddy Daughter Dance. Ticket price includes dinner, dessert, and admission to the Sing-A-Long! For more information, visit [www.royalpalmbeachfl.gov](http://www.royalpalmbeachfl.gov) or call 561-790-5196.

## CULTURAL DIVERSITY DAY

**Tentative Date:** May 10, 2025  
**Time:** 1:00 PM- SUNDOWN  
**Location:** Veterans Park

The Caribbean American for Community Involvement (CAFCI) organization and the Village of Royal Palm Beach invite you to join us in celebrating the unique and diverse cultures that make up our community by participating in our annual Cultural Diversity Day at Veterans Park. Enjoy a variety of entertainment, food, history, fashion, arts, and cultural programs. The final details are still in process for this event, so please check the Village website at [www.royalpalmbeachfl.gov](http://www.royalpalmbeachfl.gov), or call 561-790-5196 for more information.



# WEST FEST

FRIDAY, FEBRUARY 28 - SUNDAY, MARCH 2



**LIVE MUSIC & FAMILY FUN EVENT ALL WEEKEND**

## Friday, Feb 28

5 PM - 10 PM

- Fun Zone
- Southern Blood:  
6:30 PM
- TBD 8:30 PM

## Saturday, March 1

3 PM - 9 PM

- Fun Zone
- Arts and Crafts:  
3 PM to 6 PM
- Mister/Miss West  
Fest: 3:00 PM
- Lumber Jack  
Show: 5:00 PM
- Line Dancing:  
4 PM to 5 PM
- Mayor & Council  
Welcome: 5:30 PM
- Whiskey Six Band:  
6:00 PM
- Garth Brooks  
Tribute: 8:00 PM

## Sunday, March 2

1 PM - 5 PM

- Fun zone
- Mitch Herrick: 2:00 PM
- Toby Keith Tribute:  
4:00 PM
- Lumber Jack Show:  
3:00 PM and 4:00 PM

**FREE  
EVENT**



abc **25**  
**WPBF**

Exclusive TV Sponsor

**FREE  
EVENT**

ROYAL PALM BEACH COMMONS PARK \* 11600 POINCIANA BLVD. ROYAL PALM BEACH, FL 33411

ENTERTAINMENT & ACTIVITIES SUBJECT TO CHANGE WITHOUT NOTICE

# Community EVENTS



**Date:** Mar 15 & 16  
**Saturday:**  
11:00 AM - 8:00 PM  
**Sunday:**  
11:00 AM-6:00 PM  
**Location:**  
Commons Park

**FREE EVENT!**

## BIKE RODEO

**SATURDAY, MARCH 29, 2025**

**9:00 AM - 1:00 PM | COMMONS PARK**

**March is Florida Bike Month!**

Join us at Commons Park on March 29th for our annual Bike Safety Rodeo in partnership with PBSO. For complete event details and event course maps visit [www.royalpalmbeachfl.gov](http://www.royalpalmbeachfl.gov) or call 561-753-1232.



**FRIDAY, JULY 4, 2025**

**3:00 PM - 10:00 PM | COMMONS PARK**

Festivities begin with our Mayor's Golf Tournament at Village Golf Club and continue at Commons Park with our annual sand volleyball, fishing, and cornhole tournaments. The event also includes kayaking, free kids' fun zone, gourmet food trucks, craft vendors, elite entertainment, fireworks display, and much more! For more information visit us on the web at [www.royalpalmbeachfl.gov](http://www.royalpalmbeachfl.gov) or call 561-753-1232.

***Interested in sponsoring an event or activity?  
See our sponsorship packet on the following pages.***

# 2025



# MAYOR'S JULY 4TH GOLF TOURNAMENT

**JULY 4, 2025**

**REGISTRATION - 7:00AM  
SHOTGUN START - 8:00AM**

**Cost: Foursome \$400/Single \$100**

**VILLAGE GOLF CLUB**

**122 COUNTRY CLUB DR.  
ROYAL PALM BEACH, FL 33411**

**Luncheon begins at noon**

**Pre-register at Village Golf Club or the RPB Recreation Center**

**Visit us on the web at [www.royalpalmbeachfl.gov](http://www.royalpalmbeachfl.gov)**

# VILLAGE of ROYAL PALM BEACH

## SPONSORSHIP LEVELS

The Village of Royal Palm Beach holds four signature events annually at Commons Park with an average attendance of 15,000. Signature events are Winter Fest, West Fest, 4th of July, & Rock-n-Fall Fest

### DIAMOND \$25,000 CASH DONATION

- Exclusive rights to event title
- Formal recognition and plaque presented on stage during event by the Mayor and Village Council
- Business banner displayed at the entrance of the Royal Palm Beach Commons Park during the event
- Business banner displayed on entertainment stage during the event
- Your business name listed as a sponsor in:
  - Press releases distributed to all local newspapers
  - All event flyers and posters distributed throughout the Village of Royal Palm Beach
- Business name listed on Village website, TV station and all media advertisements
- 20' x 20' areas for your company's business display
- Product placement opportunity within the grounds of the park
- Public recognition announcement on stage during event with included business PSA\*
- Access to the Village's Hospitality Tent

### PLATINUM \$10,000 CASH DONATION

- Formal recognition on stage during event by the Mayor and Village Council
- Your business name listed as a sponsor in:
  - Press releases distributed to all local newspapers
  - All event flyers and posters distributed throughout the Village of Royal Palm Beach
- Business logo placed on sponsorship signs at the entrance of the event and on the main stage
- Business banner displayed within the park
- 10' x 10' areas for your company's business display\*
- Product placement opportunity within the grounds of the park
- Categorically exclusive sponsorship rights
- Public recognition announcement on stage
- Access to the Village's Hospitality tent.

### GOLD \$5,000 CASH DONATION

- Sponsor the Kids Fun Zone
- Formal recognition on stage during event by Mayor and Council
- Your business name listed as a sponsor in:
  - Press releases distributed to all local newspapers
  - All event flyers and posters distributed throughout the Village of Royal Palm Beach
- Business logo placed on sponsorship signs at the entrance of the event and on the main stage
- Public recognition announcement on stage during event
- 10' x 10' area for your company's business display
- Banner at each entrance of Kids Fun Zone
- Access to the Village's Hospitality tent

### SILVER \$2,500 CASH DONATION

- Your business name listed as a sponsor in all event flyers and posters distributed throughout the Village of Royal Palm Beach
- Business logo placed on sponsorship signs at the entrance of the event
- Sponsor sign at activity area (first come first serve choice)
- 10' x 10' area for your company's business display
- Public recognition announcement on stage during event
- Access to the Village's Hospitality Tent

### BRONZE \$1,000 CASH DONATION

- Your business name listed as a sponsor in all event flyers and posters distributed throughout the Village of Royal Palm Beach
- Business logo placed on sponsorship sign at the entrance of the event
- 10' x 10' area for your company's business display
- Public recognition announcement on stage during event
- Access to the Village's Hospitality Tent



*"A Place We Call Home"*

\*Custom sponsorship packages are available to meet your business needs\* \* Signed contract 30 days prior to event\*





# SPONSORSHIP COMMITMENT FORM

Sponsor:	
Name as you wish it to appear:	
Address:	
City / State / Zip:	
Phone:	Cell:
Email:	Website:

*Sponsorships are available on a first come, first served basis. The Village of Royal Palm Beach cannot be held responsible for complications due to rain or other acts of nature - no refunds.*

Please indicate below which event(s) you have interest in sponsoring, complete the form and return with payment two 30 days prior to the event(s)

	West Fest February 28, March 1-2, 2025		Rock -n- Fall Fest October 3-4, 2025
	Star Spangled Spectacular July 4, 2025		Winter Fest December 6, 2025
<b>PLEASE INDICATE SPONSORSHIP LEVEL</b>			
<input type="checkbox"/> Diamond <input type="checkbox"/> Platinum <input type="checkbox"/> Gold <input type="checkbox"/> Silver <input type="checkbox"/> Bronze			

## OTHER SPONSORSHIP OPPORTUNITIES

	Senior/Adult Programs
	Youth Programs
	In-Kind Sponsor of Goods or Services
	Mayor's 4th of July Golf Tournament
	Other

**AMOUNT:** \_\_\_\_\_

For additional information, please contact:  
Sylvio Pierre-Louis, Events & Facilities Manager for Commons Park  
Commons Park Sporting Center 561-790-5140  
spierrelouis@royalpalmbeachfl.gov

**Visit Us On The Web At:**  
[www.royalpalmbeachfl.gov](http://www.royalpalmbeachfl.gov)

# Commons Park Rental Facility



# Commons Park Rental Information



## WEEKDAY RATES

Monday - Thursday: 9:00 AM - 11:00 PM  
Friday: 9:00 AM - 5:00 PM

	Resident Not-For-Profit Premium	Non-Resident For-Profit Premium	Minimum Hours
Sporting Center Banquet Room w/Veranda seats 150**	\$110	\$160	2hrs
Outdoor Banquet Garden	\$60	\$110	2hrs

All rates listed are hourly unless otherwise noted. For non-profits, the resident rate applies. For all other organizations, the non-resident rate applies.

## Wedding/Party Package

Banquet Room Only	\$880	\$1,280	All Day
Banquet Room, Outdoor	\$1,200	\$1,800	All Day
Banquet Garden and Wedding Pavilion**			

DAMAGE DEPOSIT: \$500

\*Set-up and clean-up times are included in the rental time. Tax not included in price shown.

\*\*Booking deposit of 50% of the rental cost is due in order to make the reservation.

## WEEKEND RATES

Friday Eve: 6:00 PM - Midnight  
Saturday & Sunday All Day

	Resident Not-For-Profit Premium	Non-Resident For-Profit Premium	Minimum Hours
Sporting Center Banquet Room w/Veranda seats 150**	\$160	\$210	6hrs
Outdoor Banquet Garden**	\$85	\$160	6hrs

## Wedding/Party Package

Banquet Room Only	\$1,550	\$2,050	All Day
Banquet Room, Outdoor	\$2,300	\$3,050	All Day
Banquet Garden and Wedding Pavilion**			



# Commons Park



# Commons Park



## PAVILION

All Day Rental Price

Resident Not-For-Profit      Non-Resident For-Profit

	Resident Not-For-Profit	Non-Resident For-Profit
Small Pavilion seats 8-16	\$50	\$100
Large Pavilion seats 32-40	\$100	\$200

## CORPORATE PAVILION

All Day Rental Price

Resident Not-For-Profit      Non-Resident For-Profit

	Resident Not-For-Profit	Non-Resident For-Profit
East	\$500	\$1000
West	\$500	\$1000

Damage Deposit: \$250



When considering a venue for your next event, check out one of our 20 plus pavilions that border the great lawn, playgrounds and splash pad at Royal Palm Beach Commons Park.

To rent our pavilions please visit [www.royalpalmbeachfl.gov](http://www.royalpalmbeachfl.gov) and go to the Royal Palm Beach Commons webpage or visit the Sporting Center at Commons Park 11600 Poinciana Blvd | Royal Palm Beach, FL 33411 561-790-5140 or 561-753-1232

# Commons Park

## — Unlike Any Other Park —

Commons Park features a 10-acre great lawn, sporting center, banquet garden, wedding pavilion, interactive fountain, 20 plus picnic pavilions, playgrounds, volleyball courts, driving range, putting course, short game practice area, kayaking and so much more!



# Cultural Center



## *Special Occasions*

AT THE VILLAGE OF ROYAL PALM BEACH  
CULTURAL CENTER



# Cultural Center



HALF BANQUET ROOM



MEETING HALL

## Events and Meetings

**The Colony Room** (600 sq. ft.)

**La Mancha Room** (600sq. ft.)

**The Willows Room** (600 sq. ft.)

**Crestwood Room** (600 sq. ft.)

Each room can accommodate 40 people (banquet style) and 50 (theater style).

These carpeted rooms are perfect for small social events and other small private parties or meetings. 70" flat panel TV, state of the art built in sound system, wireless high-speed internet access, complete audio/visual equipment and adjustable sound and lighting.

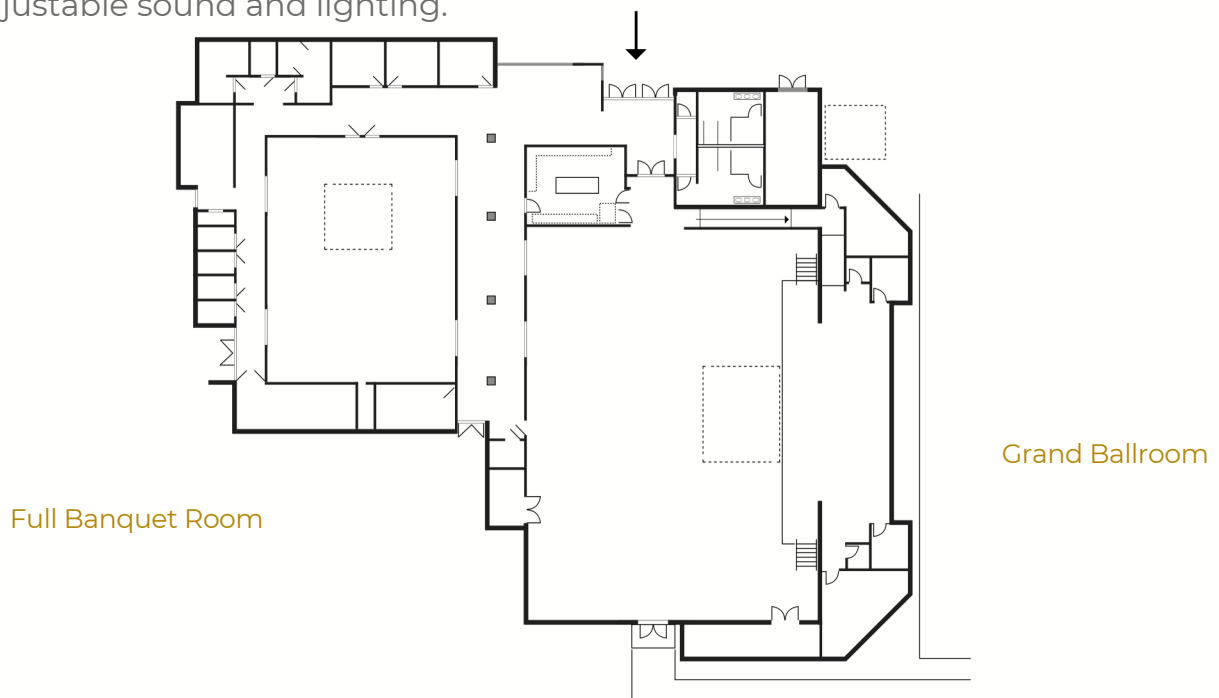



# Cultural Center



## GRAND BALLROOM

**Grand Ballroom** (4,500 sq. ft. auditorium with stage)

Can accommodate up to 295 people (banquet style) and 600 (theater style)

Perfect for a larger wedding or event, the Grand Ballroom allows space for additional amenities.

Available for reservation including, but not limited to, a portable dance floor, dressing room, podium, theatrical stage lighting and buffet style tables.

## Room Rates

All rates listed are hourly unless otherwise noted. Weekday rates are Monday - Thursday 7:00am - 11:00pm and Friday 7:00am - 5:00pm. Weekend rates begin at 6:00pm on Friday until 1:00am and Saturday and Sunday 7:00am - 1:00am. Premium rates apply on Thanksgiving Day, Christmas Eve, Christmas Day, New Year's Eve & New Year's Day.

<b>Grand Ballroom</b>	Resident	Non-resident	Nonprofit	For Profit	Minimum	hours
Weekday Rates	\$170	\$240	\$170	\$240	4hrs	
	\$2,040	\$2,880	\$2,040	\$2,880	Full Day	
Weekend Rates	\$230	\$345	\$230	\$345	6 hrs	
	\$2,760	\$4,140	\$2,760	\$4,140	Full Day	
Premium Rates	\$350	\$520	\$350	\$520	6 hrs	
	\$4,200	\$6,240	\$4,200	\$6,240	Full Day	
<b>Full Banquet Room</b>	Resident	Non-resident	Nonprofit	For Profit	Minimum	hours
Weekday Rates	\$120	\$170	\$120	\$170	4hrs	
	\$1,440	\$2,040	\$1,440	\$2,040	Full Day	
Weekend Rates	\$170	\$240	\$170	\$240	6 hrs	
	\$2,040	\$3,120	\$2,040	\$3,120	Full Day	
Premium Rates	\$300	\$550	\$300	\$550	6 hrs	
	\$3,600	\$6,600	\$3,600	\$6,600	Full Day	
<b>Cypress Hall</b>	Resident	Non-resident	Nonprofit	For Profit	Minimum	hours
Weekday Rates	\$75	\$105	\$75	\$105	4hrs	
	\$990	\$1,260	\$990	\$1,260	Full Day	
Weekend Rates	\$120	\$160	\$120	\$160	6 hrs	
	\$1,440	\$1,920	\$1,440	\$1,920	Full Day	
Premium Rates	\$240	\$320	\$240	\$320	6 hrs	
	\$2,880	\$3,840	\$2,880	\$3,840	Full Day	

<b>Grand Ballroom</b>	<b>1/2 Banquet Room</b>	Resident	Non-resident	Minimum	hours	<b>Meeting Room</b>	Resident	Non-resident	Minimum	hours
Weekday Rates		\$60	\$80	2hrs		Weekday Rates	\$25	\$35	2hrs	
		\$720	\$960	Full Day			N/A	N/A	Full Day	
Weekend Rates		\$85	\$120	6 hrs		Weekend Rates	N/A	N/A	6 hrs	

# Cultural Center



Our facility houses two kitchens which are equipped with refrigeration, warming ovens, prep tables, ice machines, utility sinks and more.

Visit us online to submit a Room Reservation Request or schedule an appointment by contacting the Cultural Center at 561-790-5196

Village of Royal Palm Beach Cultural Center  
151 Civic Center Way, Royal Palm Beach, FL. 33411  
561-790-5192 [www.royalpalmbeachfl.gov](http://www.royalpalmbeachfl.gov)

# Parks / Amenities

## CULTURAL CENTER (8 Acres) 151 Civic Center Way

16,500 sq. ft. building with a large Grand Ball Room, four multi-purpose banquet rooms and two kitchens. Facility is available for rentals.

## PRESERVATION PARK (83 Acres) 100 Sweet Bay Lane

33,000 sq. ft. Recreation Center with a gymnasium, seven multi-purpose rooms and weight room. This park also contains pickleball courts, one lighted skateboard park, six lighted soccer/football fields with concession, playscape, four lighted basketball courts, and an off-road bike and walking trail through a twenty acre natural area.

## WETLAND PARK (10 Acres) Crestwood Blvd. South

Paved walking trail, park benches and boardwalk.

## LAKESIDE CHALLENGER PARK (4 Acres) 701 Royal Palm Beach Boulevard

A passive park with one gazebo, a fishing dock, park benches and a restroom facility.

## CAMELLIA PARK (8 Acres) 6845 Camellia Park Drive

Two softball fields (one lighted), six lighted tennis courts, four bocce courts, one sand volleyball court, playscape, pavilion, four racquetball courts and a restroom facility.

## BOBBIE JO LAUTER PARK (2 Acres) 179 Sandpiper Avenue

A passive park with benches, bike racks, two picnic pavilions and playscape.

## BOB MARCELLO BASEBALL COMPLEX (23 Acres) 100 Wildcat Way

Eight lighted baseball fields, one lighted basketball court, two lighted tennis courts, picnic pavilion, jogging trail, two playscapes and three restroom facilities, three pavilions and concession facilities.

## H.L. JOHNSON (9 Acres) 3701 Royal Palm Beach Boulevard

Nature trail/exercise stations and park benches.

## EARTHDAY PARK (2 Acres) 135 Rivera Avenue

A passive park with large pavilion and park benches.

## TODD A. ROBINER PARK (6 Acres) 350 Las Palmas Avenue

Four sand volleyball courts, two basketball courts, playscape, picnic pavilion, new restroom facility with an outside shower, fishing dock and a doggie "Bark Park".

## PIPPIN PARK (2 Acres) Pippin Lane

Fishing dock, canoe/kayak launch, picnic pavilion, dog park, basketball court, playscape and two barbeque grills.

# Parks / Amenities

## COMMONS PARK (160 Acres) 11600 Poinciana Boulevard

Features a ten acre great lawn, a fifteen acre lake, sporting center facility, banquet garden, wedding pavilion, two playscapes, interactive fountain, café, walking paths, two large picnic pavilions with grills, twenty small picnic pavilions, two volleyball courts, golf driving range, putting course, short game area, disc golf, bike rentals, dog park and so much more!

## PENZANCE PARK (1 Acre) 10100 Penzance Lane

Fishing dock, playscape and park benches.

## GRANDVIEW LINEAR PARK (2 Acres) Grandview Way

Park benches and walkway.

## MOONLIGHT PARK (1 Acres) 1041 Moonlight Way

Playscape, gazebo with picnic tables and park benches.

## FERRIN MEMORIAL PARK (8 Acres) 11921 Okeechobee Boulevard

Three lighted softball fields complex with restroom/concession facility and walking trail.

## PINE ROAD PARK (5 Acres) 2700 Pine Road

Paved walking path, two basketball courts, two small picnic pavilions, neighborhood dog park and open areas.

## VETERANS PARK (5 Acres) 1036 Royal Palm Beach Boulevard

Playscape, swings, interactive fountain, café, a market building, amphitheater, walking path, waterfall, two large picnic pavilions with grills, eight small gazebos, outdoor classroom, two restroom facilities and parking for 110.

## LINDSAY EWING PARK (4 Acres) Linnet Lane

Baseball field, multi-purpose field, pavilion and restroom facility.

## VILLAGE HALL (16 Acres) 1050 Royal Palm Beach Boulevard

Administration, Building Department, Code Enforcement, Planning & Zoning, Engineering, Palm Beach County Sheriff's Office District 9 and Palm Beach County Fire Rescue Station 28.

## HOMEPLACE PARK (3 Acres) Grandview Circle

Playscape, pavilion, fishing dock, basketball court, benches, dog park and open areas.

## PICNIC PAVILIONS

Plan your child's next birthday party, family picnic or social gathering at one of our picnic pavilions in Royal Palm Beach. Reservations are accepted in person at the Royal Palm Beach Recreation Center and online at [www.royalpalmbeachfl.gov](http://www.royalpalmbeachfl.gov).

VETERANS PARK  
1036 ROYAL PALM  
BEACH BLVD  
ROYAL PALM BEACH,  
FL 33411  
561-562-9537

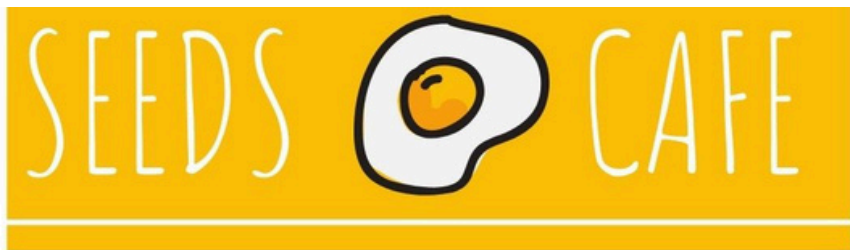

**OPERATING HOURS**  
TUESDAY - SUNDAY  
9AM - 2:30PM

## PLATTERS

Served with breakfast potatoes

<b>2~2~2</b>	<b>9</b>
2 eggs, 2 bacon, 2 sausage	
<b>THE FARMHOUSE</b>	<b>12</b>
our from scratch biscuit smothered in gravy, 2 eggs, 2 bacon, 2 sausage	
<b>BREAKFAST QUESADILLA</b>	<b>10</b>
Sausage -or- bacon, onions, peppers, cheese. add egg for \$1.00	
<b>THE PORTOBELLO BENNY</b>	<b>12</b>
grilled portobello, sautéed spinach, eggs your way, hollandaise, atop english muffins	
<b>THE OLD ENGLISH</b>	<b>13</b>
2 eggs, bacon, kielbasa sausage, baked beans, and toast.	

## EGG-CITING

Seeds Cafe Favorites

<b>BRUNCH FLATBREAD</b>	<b>12</b>
applewood smoked bacon, mozzarella, chives, zesty hollandaise and cracked eggs	
<b>BREAKFAST BURRITO</b>	<b>9</b>
eggs, sausage, bacon, onions and peppers with cheese served with breakfast potatoes	
<b>BLTE</b>	<b>10</b>
bacon, lettuce, tomato, topped with an egg your way	
<b>THE POWER WRAP</b>	<b>10</b>
egg whites, sautéed spinach, basil, mozzarella and our famous cilantro sauce	
<b>BREAKFAST FAJITAS</b>	<b>11</b>
sausage, bacon, onions, peppers, cheese served with flour tortillas	

## BIG OL' BISCUITS

Our famous hand scratch biscuits baked fresh daily!

<b>THE CHICKEN BLT</b>	<b>10</b>	<b>THE COOPER</b>	<b>10</b>
Crispy chicken, bacon, lettuce, tomato topped with our signature cilantro sauce		Crispy chicken, egg your way and cheese topped with gravy	
<b>THE MOUNTAIN MAN</b>	<b>9</b>	<b>THE SWEET CAROLINA</b>	<b>12</b>
Sausage, egg & cheese topped with gravy		French toast biscuit, piled high with ham, egg your way, butter and maple syrup	
<b>THE HANGOVER</b>	<b>12</b>	<b>THE OLD TIMER</b>	<b>9</b>
Sausage, ham, bacon, egg your way and cheese topped with gravy		Bacon, egg your way and cheese	
<b>THE LAKESIDE</b>	<b>10</b>	<b>IS IT LUNCH TIME YET...</b>	<b>10</b>
Kielbasa sausage, onions, peppers, egg your way and cheese.		Crispy chicken tossed in our house made zesty buffalo topped with pickle chips	

# LUNCH

## CLASSICS

Served with our famous spiral fries

- ZESTY CHICKEN WRAP** 11  
Crispy chicken tossed in our scratch sweet and spicy zesty sauce, lettuce, tomato, red onion and jack cheese
- PHILLY CHEESE STEAK** 13  
Onions, bell peppers, provolone and mayo
- THE TURKEY CLUB** 11  
Turkey, bacon, lettuce, tomato on toasted white or marble rye
- GRILLED CHICKEN WRAP** 12  
Seasoned grilled chicken, lettuce, tomato, cucumber, red onion, cheddar jack and our zesty ranch sauce
- TWISTED PHILLY** 12  
Kielbasa sausage, onions, bell peppers and mayo

- THE BLT** 10  
Bacon, lettuce, tomato, mayo on toasted white or marble rye
- MORNING FRIES** 11  
Our famous spiral fries loaded with gravy, cheese, crispy chicken, bacon and topped with a fried egg
- KICK'N CHENDERS** 12  
Crispy tenders tossed in our house made zesty buffalo, loaded with jack cheese, bacon, chives and topped with sour cream
- GRILLED CHICKEN FAJITAS** 12  
Grilled chicken, onions, bell peppers, portobello mushroom and cheese
- THE COUNTRY-SIDE GRILLED CHEESE** 10  
Grilled ham and cheese with tomato and mayo

## SALADS

- THE SOUTHWEST** 13  
Crispy chicken tossed in our housemade buffalo, tomato, cucumber, red onion, cheddar jack cheese
- MANDARIN WALNUT** 13  
Mandarin oranges, walnuts, feta, tomato, kalamata olives, red onion and our asian ginger dressing
- GRILLED CHICKEN** 12  
Seasoned grilled chicken, tomato, red onion, cucumber and cheddar jack cheese

## KIDDOS

12 & under

- 1~1-1** 6  
1 egg, 1 bacon, 1 sausage link, toast
- OATMEAL** 6  
Blackberry oatmeal with cinnamon butter
- CHICKEN TENDERS** 7  
Served with fries
- GRILLED CHEESE** 7  
Served with fries
- CHEESE QUESADILLA** 8  
Served with fries





## VILLAGE OF ROYAL PALM BEACH

1050 Royal Palm Beach Boulevard

Royal Palm Beach, FL 33411

561-790-5100

[www.royalpalmbeachfl.gov](http://www.royalpalmbeachfl.gov)

